



**HANDCRAFTED  
IN THE USA**



THE CRAFT OF SEATING

**PRICE LIST  
EFFECTIVE**

**04/01/23**

# TERMS AND CONDITIONS

---

## WARRANTY

EKO SEATING PRODUCTS ARE GUARANTEED TO BE FREE FROM DEFECTS IN DESIGN, MATERIAL, AND WORKMANSHIP, GIVEN NORMAL USE AND PROPER CARE, FOR 10 YEARS OF SINGLE-SHIFT SERVICE WITH THE EXCEPTIONS BELOW. THIS WARRANTY DOES NOT APPLY TO COMPONENTS NOT MANUFACTURED BY EKO INCLUDING TEXTILES, WHICH ARE SUBJECT TO THE SPECIFIC WARRANTIES OF THOSE MANUFACTURERS, IF ANY. TEXTILE (FABRIC, LEATHER, VINYL, OR ANY OTHER COVERING MATERIAL) SUPPLIERS DO NOT GUARANTEE THEIR PRODUCTS FOR DURABILITY AND COLOR FASTNESS, AND NOR DOES EKO. CASTERS, FOAM PADDING, MECHANICAL AND ELECTRICAL COMPONENTS HAVE A WARRANTY OF TWO YEARS FROM THE DATE OF PURCHASE. THE EKO WARRANTY DOES NOT APPLY TO COM SPECIFIED MATERIALS, DAMAGE CAUSED BY A CARRIER, OR VARIATION IN WOOD FINISHES DUE TO NATURAL WOOD COLOR VARIATION. EKO CANNOT BE HELD RESPONSIBLE FOR VARIATIONS IN FABRIC IN DYE LOTS FROM ORDER TO ORDER. ALL FABRIC IS CAREFULLY INSPECTED WHEN IT IS RECEIVED, BUT A DEGREE OF VARIATION IN COLOR SHOULD BE EXPECTED. REPAIR OR REPLACEMENT OF ANY DEFECT COVERED BY THE EKO WARRANTY WILL BE MADE AT NO CHARGE TO THE ORIGINAL PURCHASER DURING THE WARRANTY PERIOD. THIS WARRANTY POLICY DOES NOT APPLY TO DEFECTS RESULTING FROM NEGLIGENCE, MISUSE, ALTERATION, IMPROPER CLEANING, STAINS, OR ACCIDENTS. EKO'S JUDGMENT WILL BE FINAL IN ALL MATTERS CONCERNING THE CONDITION OF THE FURNITURE, THE CAUSE OR NATURE OF THE DEFECT, AND THE NECESSITY OR MANNER OF REPAIR. THIS WARRANTY APPLIES TO PRODUCTS SOLD TO THE ORIGINAL PURCHASERS ACQUIRING OUR PRODUCTS THROUGH AUTHORIZED DEALERS, DIRECTLY FROM EKO OR FROM OTHERS SPECIFICALLY AUTHORIZED TO SELL OUR PRODUCTS. SEATING PRODUCTS INTENDED FOR 24 HOUR USAGE OR HIGH TRAFFIC AREAS RECEIVE A WARRANTY OF 3 YEARS FROM DATE OF PURCHASE.

**\*EPS BEADS ARE 100% VIRGIN MATERIAL AND WILL NEED REPLACEMENT. THERE IS NO EXPRESSED WARRANTY FOR THIS ITEM.**

---

## CUSTOMER SATISFACTION

IT IS THE PRIMARY GOAL OF EKO AND OUR TEAM TO ENSURE THE COMPLETE SATISFACTION OF OUR CUSTOMERS WITH OUR PRODUCTS AND PERFORMANCE. IF A PROBLEM ARISES WITH AN EKO PRODUCT AFTER THE EXPIRATION OF THE LIMITED WARRANTY PERIOD, EKO WILL EXERCISE ITS BEST EFFORTS TO ACHIEVE THE SATISFACTION OF THE CUSTOMER IN A MANNER THAT IS FAIR TO ALL CONCERNED.

---

## CUSTOMER CARE HOURS

PLEASE NOTE CUSTOMER CARE HOURS ARE:

8AM-3:30 PM EST  
MONDAY-THURSDAY  
8AM-12 PM FRIDAY  
1.866.814.8EKO PHONE  
CSR@EKOCONTRACT.COM

---

## TERMS AND CONDITIONS

NET 30 DAYS. ALL APPLICABLE SALES TAXES ARE EXTRA. DISTRIBUTION OF THIS PRICE LIST DOES NOT IN ITSELF CONSTITUTE AN OFFER TO SELL. ORDERS CAN BE RECEIVED ONLY FROM AUTHORIZED EKO DEALERS. ACCEPTANCE OF ANY ORDER AND TERMS OF SALE MAY BE ESTABLISHED AT THE DISCRETION OF EKO. *DEPOSITS ARE REQUIRED FROM NEW ACCOUNTS AS WELL AS ON LARGE OR SPECIAL ORDERS.* EKO RESERVES THE RIGHT TO DISCONTINUE DESIGNS, OR TO CHANGE DESIGNS, CONSTRUCTION, PRICES, OR MATERIALS WITHOUT NOTICE.

---

## ORDERING AND ORDER ACKNOWLEDGEMENTS

PLEASE EMAIL ALL ORDERS TO [SALES@EKOCONTRACT.COM](mailto:SALES@EKOCONTRACT.COM). YOU WILL RECEIVE AN ORDER ACKNOWLEDGEMENT, WITH SHIP DATE OR TERMS OF PURCHASE, WITHIN 120 HOURS OF ORDER NOTIFICATION. THIS EMAIL IS FOR INCOMING ORDERS ONLY.

**TO MAKE YOUR PURCHASE EXPERIENCE WITH EKO THE BEST POSSIBLE, MAKE SURE YOUR PURCHASE ORDER IS COMPLETE.** MANY TIMES OUR PRODUCTS ARE NOT ORDERED COMPLETE. ORDERS WITH MISSING FINISH COLORS, LAMINATE COLORS, INCORRECT PRICING, AND OPTIONS NOT MATCHING DESCRIPTIONS WILL BE RETURNED TO CLIENTS AND MUST BE REVISED WITH CORRECTIONS AND RESENT TO EKO BEFORE AN ORDER IS PLACED. SEE PRODUCT PRICE LIST FOR ORDERING INSTRUCTIONS AND PLEASE DOUBLE CHECK YOUR ORDER PRIOR TO SENDING.

EACH ORDER WILL BE ACKNOWLEDGED VIA EMAIL OR FAX. THIS ACKNOWLEDGEMENT IS THE FINAL AGREEMENT BETWEEN EKO AND THE CUSTOMER, SUPERSIDING ALL PREVIOUS COMMUNICATIONS REGARDING THE PURCHASE ORDER. WHERE THERE IS A DISCREPANCY ON A PURCHASE ORDER BETWEEN THE PRODUCT CODE AND A DESCRIPTION, EKO WILL MAKE EVERY EFFORT TO RESOLVE THE DISCREPANCY, BUT WILL BE RULED BY THE PRODUCT CODE ORDERED. PLEASE CHECK ALL ACKNOWLEDGEMENTS FOR ACCURACY, AND ADVISE EKO OF ANY DISCREPANCIES WITH A PURCHASE ORDER.

**IF YOU HAVE NOT RECEIVED AN ORDER ACKNOWLEDGEMENT AFTER 120 HOURS, PLEASE CONTACT [BRANDI@EKOCONTRACT.COM](mailto:BRANDI@EKOCONTRACT.COM) FOR FURTHER ASSISTANCE.**

---

## ADVANCE SHIP NOTICE

AFTER SHIPMENT IS MADE, EACH ORDER WILL RECEIVE AN ADVANCE SHIP NOTICE (ASN) VIA EMAIL. YOU WILL RECEIVE A PDF OF THE INVOICE CONTAINING SHIP DATE, PRO NUMBER, AND CARRIER.

# TERMS AND CONDITIONS

---

## CANCELLATION

A CANCELLATION CAN BE MADE ONLY BY EXPRESSED AGREEMENT WITH EKO. A CANCELLATION FEE WILL BE INCURRED ON ALL ORDERS NOT CANCELLED WITHIN 48 HOURS AFTER RECEIPT. FEES ARE BASED ON PERCENTAGE OF ORDER COMPLETED, I.E. FABRIC ORDERED, SHIPPING CHARGES, ETC.

---

## DIMENSIONS

DIMENSIONS ARE IN INCHES AND APPROXIMATE, AND SUBJECT TO CHANGE WITHOUT NOTICE.  
**CONTACT CUSTOMER SERVICE IF DIMENSIONS ARE CRITICAL.**

---

## STORAGE POLICY

*DUE TO LIMITED STORAGE SPACE, ORDERS WILL BE SHIPPED WHEN COMPLETED. ON ORDERS FOR WHICH PAYMENT HAS NOT BEEN RECEIVED, THE MERCHANDISE WILL BE MOVED TO A LOCAL STORAGE FACILITY AT THE CUSTOMER'S EXPENSE.*  
*1 - 10 ITEMS, \$200 PER WEEK, 11 - 20 ITEMS, \$350 PER WEEK AND 21 ITEMS AND OVER \$500 PER WEEK.*

---

## CUSTOM CAPABILITIES

A PORTION OF OUR BUSINESS INVOLVE SOME TYPE OF CUSTOM WORK, AND WE INVITE OUR CUSTOMERS TO MAKE USE OF OUR CAPABILITIES. THESE INCLUDE:  
1) CUSTOMIZATION OF STANDARD SIZE PRODUCTS  
2) CUSTOM FINISHES  
\*\*CUSTOM ORDERS REQUIRE ADDITIONAL PRODUCTION LEAD TIMES.  
\*\*CONTACT CUSTOMER SERVICE FOR MORE INFORMATION.

---

## DAMAGED SHIPMENTS

ALL EKO PRODUCT ARE CAREFULLY INSPECTED, PROTECTED WITH WELL-ENGINEERED PACKAGING. ALL SHIPMENTS LEAVE THE FACTORY IN GOOD CONDITION.  
DO NOT REFUSE MERCHANDISE DAMAGED IN TRANSIT,  
AS EKO IS NOT RESPONSIBLE FOR DAMAGE TO GOODS WHICH OCCUR IN TRANSIT OR STORAGE. **IT IS THE PURCHASER'S SOLE RESPONSIBILITY TO EXAMINE THE GOODS UPON RECEIPT.**  
**MANDATORY GUIDELINES FOR DAMAGED SHIPMENTS**

1. NOTE ANY DAMAGE OR SHORTAGE ON THE BILL OF LADING  
\*\*EKO WILL NOT ACCEPT RESPONSIBILITY FOR SHORTAGES OR DAMAGES IF SIGNED FOR "CLEAR".
  2. PROVIDE DIGITAL PICTURES OF CARTONING AND DAMAGED PRODUCT  
THIS MUST BE PROVIDED TO EKO TO FILE A PROPER FREIGHT CLAIM OR YOUR CLAIM WILL BE DENIED. SEND THIS INFO TO CSR@EKOCONTRACT.COM TO FILE A FREIGHT CLAIM
  4. PLEASE PLACE A NEW ORDER USING THE SAME PO# + FRIEGHT CLAIM FOR THE ITEMS DAMAGED IN TRANSIT. WE WILL DO OUR BEST TO EXPEDITE THESE PRODUCTS AND CONFIRM THE ORDER.
  5. EKO WILL DETERMINE TO DESTROY OR ISSUE RMA TO RETURN THE PRODUCTS AFTER THE REVIEW PROCESS.  
ITEMS MUST BE KEPT ACCESSABLE TIL THIS PRCIOCESS IS COMPLETE.  
\*\*WE ASK THAT ALL RETUNRED PRODUCTS BE PACKAGED ADEQUATELY PRIOR TO PICK UP.  
\*\*ITEMS SENT BACK UNCARTONED, IMPROPERLY PACKAGED, ETC. WILL BE BILLED TO DEALER.
- \*\*CONCEALED DAMAGE CLAIMS MUST BE MADE TO EKO WITHIN 5 DAYS AFTER DELIVERY.  
\*\*LIABILITY CEASES AFTER 5 DAYS.  
\*\*ITEMS STORED IN UNCONDITIONED WAREHOUSES ARE NOT COVERED.

---

## RETURNS

NO MERCHANDISE MAY BE RETURNED WITHOUT EKO'S PRIOR WRITTEN CONSENT. IN THE EVENT OF AN AUTHORIZED RETURN, A RETURN MERCHANDISE AUTHORIZATION (RMA) NUMBER WILL BE ISSUED, AND A RESTOCKING CHARGE WILL APPLY. RETURN TRANSPORTATION CHARGES MUST BE PREPAID. UNAUTHORIZED RETURNS WILL NOT BE ACCEPTED AND WILL BE RETURNED FREIGHT COLLECT. ALL MERCHANDISE BEING RETURNED MUST BE PROPERLY PACKAGED IN ITS ORIGINAL OR COMPARABLE REPLACEMENT PACKAGING TO ENSURE PROTECTION OF THE PRODUCT DURING HANDLING AND TRANSPORTATION. RETURNS ON ORDERS DUPLICATED BY THE CUSTOMER MUST BE RECEIVED IN THEIR ORIGINAL PACKAGING TO BE ACCEPTED.

---

## RETURN MERCHANDISE AUTHORIZATION

EKO'S WRITTEN AUTHORIZATION, IN THE FORM OF A RMA NUMBER, MUST BE OBTAINED PRIOR TO INCURRING CHARGES OF ANY KIND IF EKO IS EXPECTED TO PAY THESE CHARGES. THIS INCLUDES AUTHORIZATION FOR FIELD REPAIRS AND REPLACEMENTS, INSTALLATION AND DELIVERY CHARGES. EKO RESERVES THE RIGHT TO HAVE ITS REPRESENTATIVE INSPECT PRODUCT RELATED TO ANY REQUEST FOR SUCH AUTHORIZATIONS, PRIOR TO THAT AUTHORIZATION BEING PROVIDED. DEDUCTIONS FROM INVOICES PAID FOR ANY CHARGES TO EKO, WITHOUT PRIOR WRITTEN AUTHORIZATION IN THE FORM OF AN RMA, WILL NOT BE ACCEPTED. DIGITAL PHOTOGRAPHY MAY BE REQUIRED TO COMPLETE THE RMA PROCESS.



# TERMS AND CONDITIONS

## CARE AND MAINTENANCE WOOD FINISHES

THERE ARE SEVERAL STEPS THAT CAN BE TAKEN TO PROTECT AND PROLONG THE LIFE AND BEAUTY OF THE FINISH. DUST ONLY WITH A CLEAN, DRY CLOTH, GOING WITH THE GRAIN. CLEAN ANY MARKS WITH A DAMP CLOTH, USING A SMALL QUANTITY OF MILD SOAP OR DETERGENT. WHEN USING A DAMP CLOTH, DRY IMMEDIATELY WITH A CLEAN, DRY CLOTH. DO NOT USE ANY WAX-BASED POLISH, SPRAY OR SILICONE. EVENTUALLY, A FILM WILL BUILD UP AND DISCOLOR THE TOP. DO NOT PLACE YOUR FURNITURE IN A POSITION OF PERMANENT EXPOSURE TO DIRECT SUNLIGHT.

### TEXTILE UPHOLSTERY

SEE SPECIFIC TEXTILE VENDOR FOR THEIR RECOMMENDED CLEANING INSTRUCTIONS.

ALL SHIPMENTS ARE F.O.B. FACTORY AND FREIGHT PREPAID TO ONE CONTINENTAL UNITED STATES DESTINATION (EXCLUDING FUEL SURCHARGES.) EKO RESERVES THE RIGHT TO SELECT THE MOST APPROPRIATE F.O.B. POINT CARRIER, AND ROUTINGS ON ALL SHIPMENTS. NORMAL DELIVERIES ARE "DOCK TO DOCK" BASIS. NO CUSTOMER PICK UPS ALLOWED WITHOUT WRITTEN AUTHORIZATION.

### FREIGHT PARAMETERS

LIGHT AREAS 1 - INCLUDES FREIGHT PAID FOR ORDERS OVER \$5,000 LIST. ADD \$375 LIST FOR ORDERS < \$5,000 LIST.

LIGHT AREAS 2 - INCLUDES FREIGHT PAID FOR ORDERS OVER \$10,000 LIST. ADD \$675 LIST FOR ORDERS < \$10,000 LIST.

DARK AREAS - INCLUDES 10% FREIGHT ALLOWANCE AND QUOTED PER PROJECT.

Additional freight charges apply to all darkened areas and quoted on a per project basis

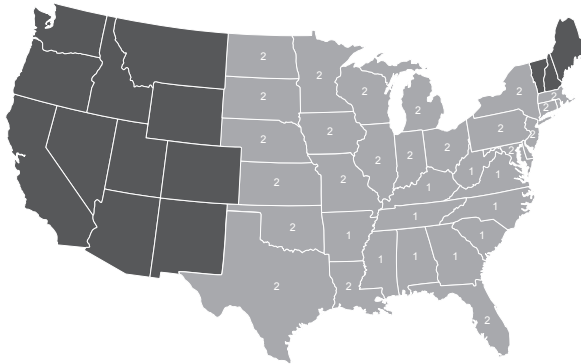

NOTE: IF PURCHASING FROM ANY STATE LOCATED IN THE LIGHT AREA AND SHIPPING TO ANY STATE LOCATED IN THE DARK AREA, YOU MUST USE THE FREIGHT POLICY DEFINED FOR THE DARK AREA DESCRIBED ABOVE.

EXAMPLE: ORDER PURCHASED IN NORTH CAROLINA AND SHIPPING TO NEVADA MUST HAVE FREIGHT QUOTED.

IF A CONTACT CARRIER OR FURNITURE ONLY CARRIER IS REQUIRED, DUE TO EITHER TIGHT DEADLINES OR NON-LTL PRODUCTS, ADDITIONAL CHARGES MAY APPLY. YOU WILL BE NOTIFIED IN ADVANCE OF ESTIMATED CHARGES VIA YOUR QUOTE.

### NON-LTL DEFINED

SOME EKO PRODUCTS ARE CATEGORIZED AS NON-LTL, THESE ITEMS WILL REQUIRE ADDITIONAL FREIGHT FEES TO GUARANTEE A TROUBLE FREE DELIVERY VIA A CONTRACT OR FURNITURE ONLY CARRIER.

### CURRENT PRODUCTS INCLUDE:

PICNIC TABLES

POWWOW ITEMS WITH HANGOUT LEDGES

SOFT SHACK - SHIPS MOSTLY ASSEMBLED

*EKO RESERVES THE RIGHT TO APPLY FREIGHT SURCHARGES AT ANY TIME DUE TO MARKET CONDITIONS OR OTHER FACTORS BEYOND EKO'S CONTROL.*

ADDITIONAL CHARGES: CALL AHEAD (\$40), LIFT GATE (\$200), RESIDENTIAL (CALL FOR PRICE) OR INSIDE DELIVERY (CALL FOR PRICE), INSTALLATION SERVICES (PROVIDED BY DEALER) OR RUSH FEES (QUOTED) ARE NOT INCLUDED IN THE PRICING SHOWN.

IF ANY OF THE ABOVE ARE REQUIRED, THESE CHARGES WILL BE PREPAID AND ADDED TO THE NET INVOICE.



# TEXTILES

---

## TEXTILES AND GRADED-IN FABRIC PROGRAM

CLICK FOR:  
[TEXTILES](#)  
[GRADED-IN TEXTILE DATA BASE](#)

---

## COM MATERIAL

SEE ONLINE CLICK HERE: [COM FORM](#)

ALL UPHOLSTERED ITEMS MAY BE ORDERED USING CUSTOMER'S OWN FABRIC OR VINYL MATERIALS (COM). PRICES LISTED UNDER COL REFER TO CUSTOMER'S OWN LEATHER.

YARDAGE REQUIREMENTS SHOWN IN THE PRICE LIST ARE BASED ON NON-DIRECTIONAL 54" MATERIAL. PLEASE NOTE, 54" WIDE ROLLS NEED TO BE 54" OF USABLE MATERIAL. THE FOLLOWING CONVERSION CHART SHOULD BE USED TO DETERMINE REQUIREMENTS WHEN COM IS 54" WIDE AND HAS A REPEAT.

REPEAT	ACROSS ROLL	UP THE ROLL	2 WAY REPEAT
1 - 5"	ADD 10%	ADD 15%	ADD 15%
6 - 9"	ADD 15%	ADD 20%	ADD 25%
10 - 13"	ADD 20%	ADD 25%	ADD 30%
14 - 20"	ADD 25%	ADD 30%	ADD 35%
21 - 27"	ADD 30%	ADD 35%	ADD 40%
28 - 34"	ADD 35%	ADD 40%	ADD 45%

**THESE PERCENTAGES ARE FOR ESTIMATING PURPOSES ONLY. EKO WILL NOT BE HELD RESPONSIBLE FOR SHORT-AGES ON COM PRODUCTS. IF YOU WOULD LIKE ASSISTANCE, PLEASE SEE OUR WEBSITE FOR FABRIC DIAGRAMS AND EMAIL COMPLETED DIAGRAMS TO EKO ORDER ENTRY AT [SALES@EKOCONTRACT.COM](mailto:SALES@EKOCONTRACT.COM). EKO WILL, AT NO CHARGE, CALCULATE THE REQUIRED YARDAGE FOR YOUR PROJECT AND RETURN WITHIN 24 HOURS.**

THERE MAY BE AN UPCHARGE ABOVE COM PRICE FOR COMBINATION UPHOLSTERY (TWO OR MORE COM'S) APPLIED TO THE SAME CHAIR. PLEASE CALL FACTORY AND ATTACH DIAGRAM OF HOW TO APPLY MULTIPLE FABRICS AND WELT IF APPLICABLE. COM ORDERS CANNOT BE SCHEDULED INTO PRODUCTION UNTIL THE FABRIC HAS ARRIVED AND INSPECTION IS COMPLETE.

### SEND ALL COM MATERIALS FREIGHT PAID TO:

EKO  
ATTN: COM DEPARTMENT  
145 RYMER ROAD, NE  
CLEVELAND, TN 37323

### TO HELP US EXPEDITE YOUR ORDER, EMAIL ALL COM TRACKING INFORMATION TO: [SALES@EKOCONTRACT.COM](mailto:SALES@EKOCONTRACT.COM)

CLEARLY MARK ALL MATERIALS WITH THE FOLLOWING: DEALER'S NAME, EKO ACKNOWLEDGEMENT NUMBER, PURCHASE ORDER NUMBER, MODEL NUMBER AND QUANTITY OF ITEM TO BE COVERED. FAILURE TO PROVIDE YOUR CUSTOMER PURCHASE ORDER NUMBER ALONG WITH COM WILL CAUSE A DELAY IN PROCESSING YOUR ORDER.

IN TODAY'S MARKET, SOME FABRIC'S ARE "REVERSIBLE", IT IS EXTREMELY IMPORTANT TO SEND US A SWATCH OF COM WITH THE EXPOSED SIDE MARKED AS SUCH. ON ORDERS SPECIFYING COM/COL, PLEASE SUPPLY FOLLOWING: APPLICATION INSTRUCTIONS FOR STRIPED/PATTERNED OR REVERSIBLE FABRICS. IN THE ABSENCE OF SPECIAL INSTRUCTION, EKO RESERVES THE RIGHT TO USE THEIR OWN JUDGMENT AND WILL APPLY THE FABRIC IN WHAT IS DETERMINED TO BE THE BEST MANNER.

WE RESERVE THE RIGHT TO REJECT ANY COVERING THAT, IN OUR PROFESSIONAL OPINION, IS UNSUITABLE FOR UPHOLSTERY PURPOSES. EKO'S APPROVAL SIGNIFIES ONLY THAT THE MATERIAL IN QUESTION CAN BE APPLIED TO THE PRODUCTS FOR WHICH INTENDED. THIS APPROVAL DOES NOT CONSTITUTE ANY RESPONSIBILITY NOR ANY WARRANTY ON THE PART OF EKO AS TO APPEARANCE, BEHAVIOR OR DURABILITY OF COM.

### **EKO WILL NOT BE RESPONSIBLE FOR, HOW AN UPHOLSTERY MATERIAL WEARS IN A STORAGE OR INSTALLATION SETTING.**

WE WILL NOT BE HELD RESPONSIBLE FOR WEAR, FADING, STRETCHING OR PERFORMANCE OF ANY COVERING MATERIALS WHETHER SUPPLIED BY THE BUYER OR BY OUR SOURCES. VINYL UPHOLSTERY MATERIALS MUST BE THE EXPANDED TYPE REINFORCED WITH ELASTIC BACKING. WE SHALL NOT BE HELD RESPONSIBLE FOR BLEMISHES OR PLATEMARKS, OR DIFFERENCES IN COLOR OR TONE BETWEEN COVERING MATERIAL SUPPLIED AND SAMPLES FROM WHICH THE CHOICE WAS MADE. EKO CANNOT BE HELD RESPONSIBLE FOR DEFECTS, COLOR INACCURACIES, DYE LOT VARIATIONS AND OTHER SUCH FLAWS. WE INSPECT FABRICS FOR MILL IMPERFECTIONS, SOME ARE DIFFICULT TO RECOGNIZE.

**EXCESS COM WILL NOT BE STORED OR RETURNED UNLESS VERY CLEARLY INDICATED ON PURCHASE ORDER.**

# TEXTILES

## COL LEATHER

PUBLISHED SQUARE FOOTAGE FOR COL IS BASED ON HIDES MEASURING A MINIMUM OF 50 TO 55 SQUARE FEET. HALF HIDES ARE NOT ACCEPTABLE. ON SMALLER HIDES, ADD 15 PERCENT TO THE COL REQUIREMENT. ALL SQUARE FOOTAGE REQUIREMENTS ARE BASED ON USABLE FOOTAGE. THE SHAPE OF THE HIDE, EXCESSIVE HOLES, CUTS OR OTHER UNUSABLE IMPERFECTIONS MAY MAKE IT NECESSARY FOR US TO REQUEST MORE LEATHER AFTER COL IS RECEIVED. DUE TO VARIATION IN THICKNESS OF LEATHER, IT IS IMPORTANT TO SEND A 4" X 4" SWATCH FOR APPROVAL. EKO APPROVAL SIGNIFIES ONLY THAT SUCH LEATHER CAN BE APPLIED TO THE PRODUCTS INTENDED. SUCH APPROVAL DOES NOT CONSTITUTE ANY RESPONSIBILITY NOR ANY WARRANTY ON THE PART OF EKO AS TO APPEARANCE, BEHAVIOR OR DURABILITY OF COL.

**EXCESS COL WILL NOT BE STORED OR RETURNED UNLESS VERY CLEARLY INDICATED ON PURCHASE ORDER.**

## LEATHER PROGRAM

LEATHER IS A NATURAL PRODUCT, THEREFORE IMPERFECTIONS EXIST. EKO TEAMS UP WITH BEST VENDORS IN THE WORLD, CAREFULLY INSPECTS AND STRETCHES HIDES BEFORE PROCESSING. MAJOR FLAWS WILL BE DISCARDED WHILE MINOR FLAWS WILL BE STRATEGICALLY WORKED AROUND TO PLACE THESE IN INCONSPICUOUS AREAS. ADDITIONAL SEW SEAMS, NOT SHOWN IN PRODUCT IMAGERY WILL BE NECESSARY ON LARGER MODELS WHERE PART PIECES EXCEED 26"X26" AND IS THE STANDARD PRACITCE IN OUR INDUSTRY.

## TEXTILE DIRECTION

**CR** CROSS THE ROLL  
RAILROADED

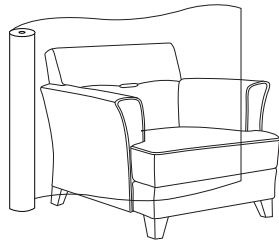

**UR** UP THE ROLL

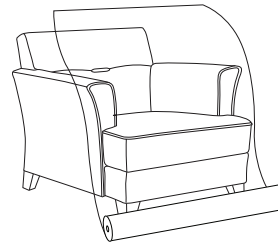

## FABRIC UPGRADES

### FIRE RETARDANCY REQUIREMENTS CALIFORNIA TECHNICAL BULLETIN 117 AND CALIFORNIA TECHNICAL BULLETIN 133

ALL STANDARD UPHOLSTERED SEATING AND THE RESILIENT FILLING MATERIALS USED IN THE MANUFACTURING OF ALL UPHOLSTERED SEATING BY EKO MEET OR EXCEED THE FLAME REQUIREMENTS OF STATE OF CALIFORNIA, DEPARTMENT OF CONSUMER AFFAIRS, BUREAU OF HOME FURNISHINGS AND THERMAL INSULATION, TECHNICAL BULLETIN 117 AND NATIONAL FIRE PREVENTION ASSOCIATION STANDARD METHOD 261. COMPLIANCE WITH THESE REQUIREMENTS IS INDICATED BY THE LABEL ATTACHED TO THE SEAT BOTTOM.

### CAL 133 FOAM UPCHARGE

CAL 133 CALIFORNIA TECHNICAL BULLETIN 133 IS A FLAMMABILITY TEST. EKO PRODUCTS, IN COMBINATION WITH NON-FLAMMABLE FABRICS CAN BE MANUFACTURED TO MEET THE REQUIREMENTS FOR CERTIFICATION TO THIS TEST. A DOUBLE UPHOLSTERY METHOD IS USED, INCORPORATING A FIRE-RETARDANT BARRIER THAT, IN COMBINATION WITH FIRE RETARDANT FOAM, FIRE RETARDANTS IN WOOD FINISHES, AND FABRICS WITH SOME NATURAL FIBER CONTENT, MAY PASS THE CAL 133 FIRE TEST. AN UPCHARGE OF \$60 LIST PER YARD OF UPHOLSTERY IS APPLICABLE TO INCORPORATE THE ELEMENTS LISTED ABOVE. THE APPLICATION OF THIS UPCHARGE AND THE MATERIALS NOTED DOES NOT CERTIFY THAT THE SPECIFIC CONFIGURATION OF PRODUCT AND UPHOLSTERY IS TESTED AND OFFICIALLY CERTIFIED. IF ACTUAL CERTIFICATION IS REQUIRED, A CHARGE OF \$500, PLUS THE COST OF THE PRODUCT TO BE TESTED, IS APPLICABLE. THE TESTING PROCESS REQUIRES AT LEAST SEVERAL WEEKS OF ADDITIONAL LEAD TIME. EKO ASSUMES NO RESPONSIBILITY FOR COMPOSITE TESTING OR THE CERTIFICATION OF SPECIFIC CONFIGURATIONS OF PRODUCT AND UPHOLSTERY TO THE CAL 133 FLAMMABILITY TEST. SOME SPECIFIC CONFIGURATIONS OF PRODUCT AND UPHOLSTERY HAVE BEEN TESTED. PLEASE CONTACT CUSTOMER SERVICE FOR MORE INFORMATION.

### MOISTURE BARRIER UPCHARGE

MOISTURE BARRIERS THAT ARE DESIGNED TO PREVENT MOISTURE FROM PENETRATING THE FOAM AND OTHER FILLING MATERIALS ARE AVAILABLE ON MOST ITEMS AT AN ADDITIONAL UP-CHARGE. MOISTURE BARRIERS ARE APPLIED BETWEEN THE UPHOLSTERY COVER AND FILLING MATERIALS. THE FOLLOWING UP-CHARGES APPLY TO EACH SURFACE ON WHICH THE PROTECTIVE BARRIER MAY BE APPLIED.

SEAT	\$45.00 LIST
BACK	\$45.00 LIST
ARMS	\$45.00 LIST (PER ARM)

# TEXTILES

## FABRIC UPGRADES

### MULTIPLE UPHOLSTERY COVER UPCHARGE

MOST ITEMS CAN BE MANUFACTURED WITH A COMBINATION OF COVERS INCLUDING: VINYL AND FABRIC, LEATHER AND FABRIC, OR CONTRASTING FABRICS. MULTIPLE COVER UPHOLSTERY OPTION SHOULD BE CLEARLY INDICATED ON THE CUSTOMER'S PURCHASE ORDER. FABRIC DIAGRAMS ARE AVAILABLE FOR EACH PRODUCT ONLINE AT [WWW.EKOCONTRACT.COM](http://WWW.EKOCONTRACT.COM)

THERE IS AN EXTRA CHARGE FOR MULTIPLE UPHOLSTERY COVER APPLICATIONS:

#### COM GRADE

TWO COVERS \$100 list per unit

THREE COVERS \$125 list per unit

#### 1-11 GRADES AND UP TO L3 ON CERTAIN PRODUCTS

USE THE HIGHER OF THE 2 GRADES SPECIFIED. IF TEXTILES ARE THE SAME GRADE ADD THE COM GRADE UPCHARGES ABOVE.

**\*SOME SERIES WILL REQUIRE ADDITIONAL FEES AND SAMPLE YARDAGE.  
CONSULT PRICE LIST FOR DETAILS.**

## SAMPLE FABRIC DIAGRAM

FABRIC DIAGRAMS ARE AVAILABLE FOR EACH PRODUCT ONLINE AT [WWW.EKOCONTRACT.COM](http://WWW.EKOCONTRACT.COM)

EKO WILL NOT BE HELD RESPONSIBLE FOR SHORTAGES ON COM PRODUCTS. IF YOU WOULD LIKE ASSISTANCE, PLEASE SEE OUR WEBSITE FOR FABRIC DIAGRAMS AND EMAIL COMPLETED DIAGRAMS TO EKO ORDER ENTRY AT [SALES@EKOCONTRACT.COM](mailto:SALES@EKOCONTRACT.COM). EKO WILL, AT NO CHARGE, CALCULATE THE REQUIRED YARDAGE FOR YOUR PROJECT AND RETURN WITHIN 24 HOURS.

Hypate Lounge Multi-Fabric Diagram	
To:	From:
	(A) Inside Chair Back, Top OS:
	(B) Front Pullover:
	(C) Chair Seat:
	(D) Lower Outside Chair Back:
	(E) Inside Arm Panels:
	(F) Outside Arm Panels:
Total List Price Upcharge for Contrasting Fabrics: \$	
\$100.00 List For Contrasting Fabric Specified List price based on highest fabric grade usage.	
For use on the following Hypate models: (select one)	
____ 32041, 32051 1. armgr	
____ 32052, 32052 2. 1. armseats	
____ 32053, 32053 Sofas	
 <a href="http://www.ekocontract.com">www.ekocontract.com</a>	



# COLLABORATIVE LOUNGE, BENCHES AND TABLES

SEATING AND TABLES FEATURE FULL METAL POWDER-COAT BASES IN 6 STANDARD FINISHES. WEBBED SEATING PLATFORM. WEIGHT CAPACITY IS 350 LBS. PER SEAT.

2023 NEW LOWER AND LEATHER LIST PRICES

## AMITY

DESIGN: C&H WASHINGTON

**49000**  
GUEST CHAIR



TEXTILE LIST PRICE

COM	COL	G 1	G 2	G 3	G 4	G 5	G 6	G 7	G 8	G 9	G 10	G 11
1995	2270	1995	2195	2270	2345	2420	2495	2570	2715	2865	2995	3160

W 25 D 25 H 34.5 SH 18.5 AH 25.5-27.5 (INCHES) COM (YDS) 3.5 COL (SQ FT) 70

LEATHER PRICE

G 1	G 2	G 3
3310	3450	3550

COM	COL	G 1	G 2	G 3	G 4	G 5	G 6	G 7	G 8	G 9	G 10	G 11
-----	-----	-----	-----	-----	-----	-----	-----	-----	-----	-----	------	------

**49001**  
LOUNGE CHAIR



2295	2495	2295	2395	2495	2595	2695	2795	2895	3115	3295	3495	3695
------	------	------	------	------	------	------	------	------	------	------	------	------

W 31 D 28 H 35 SH 17.5 AH 27-28 (INCHES) COM (YDS) 4.75 COL (SQ FT) 100

LEATHER PRICE

G 1	G 2	G 3
3900	4095	4195

COM	COL	G 1	G 2	G 3	G 4	G 5	G 6	G 7	G 8	G 9	G 10	G 11
-----	-----	-----	-----	-----	-----	-----	-----	-----	-----	-----	------	------

**49002**  
LOVESEAT



3095	3395	3095	3295	3395	3550	3695	3895	3995	4295	4595	4895	5195
------	------	------	------	------	------	------	------	------	------	------	------	------

W 56 D 28 H 35 SH 17.5 AH 27-28 (INCHES) COM (YDS) 7 COL (SQ FT) 140

LEATHER PRICE

G 1	G 2	G 3
5515	5795	5995

### OPTIONS

Metal Option \$0	Fabric/Grade
PC4 Silver PC20 Flat Black	<p><b>Upholstery Selection (Seat)</b> Select from standards or COM</p> <p><b>Upholstery Selection (Remainder)</b> Select from standards or COM</p> <p><b>Higher of the 2 Grades</b> This option must be selected to calculate pricing. Ex: G1 seat selection with G2 Remainder selection, select G2 in higher off the 2 grades.</p> <p><b>MFD-2 (multifabric) \$100</b> Combine two COM/COV/COL or fabrics in same grade</p> <p><b>MFD-3 (multifabric) \$125</b> Combine three COM/COV/COL or fabrics in same grade</p>

HOW TO ORDER  
SPECIFY: Metal Paint Option | Fabric/Grade



### MODEL NUMBER

49003	
Metal Paint Option	Fabric/Grade
PC4 Silver	Seat: Dillon Black, Remainder G2 Purl Azure, Higher of the 2 Grades = G2

# COLLABORATIVE LOUNGE, BENCHES AND TABLES

SEATING AND TABLES FEATURE FULL METAL POWDER-COAT BASES IN 6 STANDARD FINISHES. WEBBED SEATING PLATFORM. WEIGHT CAPACITY IS 350 LBS. PER SEAT.

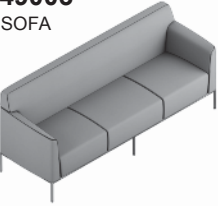
## 2023 NEW LEATHER LIST PRICES

		TEXTILE LIST PRICE											
	COM	COL	G 1	G 2	G 3	G 4	G 5	G 6	G 7	G 8	G 9	G 10	G 11
<b>49003</b> SOFA 	4195	4595	4195	4395	4595	4795	4995	5195	5395	5695	5995	6395	6795
	W 84 D 28 H 35 SH 17.5 AH 27-28 (INCHES)						COM (YDS) 8.75 COL (SQ FT) 175						
	LEATHER PRICE			1	2	3							
				7295	7595	7795							
<b>49005</b> ARMLESS LOUNGE CHAIR 	1795	1915	1795	1855	1915	1995	2095	2160	2225	2350	2495	2635	2795
	W 28 D 28 H 35 SH 17.5 (INCHES)						COM (YDS) 3.25 COL (SQ FT) 70						
	LEATHER PRICE			1	2	3							
				2995	3095	3195							
<b>49006</b> CORNER LOUNGE CHAIR 	2295	2495	2295	2395	2495	2595	2695	2795	2895	3115	3295	3495	3695
	W 28 D 28 H 35 SH 17.5 (INCHES)						COM (YDS) 5 COL (SQ FT) 100						
	LEATHER PRICE			1	2	3							
				4130	4320	4430							

UPHOLSTERY DIRECTION MUST BE SPECIFIED ON CORNER UNITS WHEN PATTERNED FABRICS ARE SPECIFIED. IN THE ABSENCE OF SPECIFIC INSTRUCTIONS, EKO RESERVES THE RIGHT TO UPHOLSTER UNITS AT OUR DISCRETION.

### OPTIONS

Metal Option \$0	Fabric/Grade	Ganging Device
PC4 Silver PC20 Flat Black	<b>Upholstery Selection (Seat)</b> Select from standards or COM  <b>Upholstery Selection (Remainder)</b> Select from standards or COM  <b>Higher of the 2 Grades</b> This option must be selected to calculate pricing. Ex: G1 seat selection with G2 Remainder selection, select G2 in higher off the 2 grades.  <b>MFD-2 (multifabric) \$100</b> Combine two COM/COV/COL or fabrics in same grade  <b>MFD-3 (multifabric) \$125</b> Combine three COM/COV/COL or fabrics in same grade	<b>AG \$70</b> Connects armless units only

HOW TO ORDER  
SPECIFY: Metal Paint Option | Fabric/Grade

### MODEL NUMBER

49003	
Metal Paint Option	Fabric/Grade
PC4 Silver	Seat: Dillon Black, Remainder G2 Purl Azure, Higher of the 2 Grades = G2

# COLLABORATIVE LOUNGE, BENCHES AND TABLES

SEATING AND TABLES FEATURE FULL METAL POWDER-COAT BASES IN 6 STANDARD FINISHES. WEBBED SEATING PLATFORM. WEIGHT CAPACITY IS 350 LBS. PER SEAT.

2023 NEW LEATHER LIST PRICES

## AMITY

DESIGN: C&H WASHINGTON

**49004R**  
RIGHT ARM LOVESEAT



TEXTILE LIST PRICE												
COM	COL	G 1	G 2	G 3	G 4	G 5	G 6	G 7	G 8	G 9	G 10	G 11
2995	3195	2995	3095	3195	3395	3495	3595	3795	4095	4395	4695	4995
W 56 D 28 H 35 SH 17.5 AH 27-28 (INCHES)							COM (YDS) 6.5 COL (SQ FT) 130					
LEATHER PRICE		1	2	3								
		L	L	L								
		5295	5495	5695								

**49004L**  
LEFT ARM LOVESEAT



COM	COL	G 1	G 2	G 3	G 4	G 5	G 6	G 7	G 8	G 9	G 10	G 11
2995	3195	2995	3095	3195	3395	3495	3595	3795	4095	4395	4695	4995
W 56 D 28 H 35 SH 17.5 AH 27-28 (INCHES)							COM (YDS) 6.5 COL (SQ FT) 130					
LEATHER PRICE		1	2	3								
		L	L	L								
		5510	5750	5930								

**49011R**  
RIGHT ARM LOVESEAT/OTTOMAN

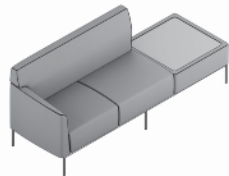

COM	COL	G 1	G 2	G 3	G 4	G 5	G 6	G 7	G 8	G 9	G 10	G 11
3995	4295	3995	4195	4295	4495	4695	4895	5095	5295	5595	5895	6195
W 84 D 28 H 35 SH 17.5 AH 27-28 (INCHES)							COM (YDS) 7.5 COL (SQ FT) 150					
LEATHER PRICE		1	2	3								
		L	L	L								
		6595	6895	7095								

### OPTIONS

Metal Option \$0	Fabric/Grade	Ganging Device	Table/Surface: model 49011R
PC4 Silver PC20 Flat Black	<p><b>Upholstery Selection (Seat)</b> Select from standards or COM</p> <p><b>Upholstery Selection (Remainder)</b> Select from standards or COM</p> <p><b>Higher of the 2 Grades</b> This option must be selected to calculate pricing. Ex: G1 seat selection with G2 Remainder selection, select G2 in higher off the 2 grades.</p> <p><b>MFD-2 (multifabric) \$100</b> Combine two COM/COV/COL or fabrics in same grade</p> <p><b>MFD-3 (multifabric) \$125</b> Combine three COM/COV/COL or fabrics in same grade</p>	<p><b>AG \$70</b> Connects armless units only</p>	<p><b>SCL/STD</b> Laminate Top Option + \$0</p> <p>D354 Designer White DG Dove Grey D91 Slate Grey 1595 Black 7909 Fusion Maple 7929 Huntington Maple 7925 Monticello Maple 7987 Palisade Oak 7110 Montana Walnut WC115 Ainto Savatre WP120 Leave Likatre WY160 Absolute Acajou WC105 Trytoo Savatre WM-0047T Iconic Maple 7954 Natural Rift</p> <p><b>SS</b> Solid Surface, Staron + \$500 BW Bright White PE Pearl ON Onyx</p>

HOW TO ORDER  
SPECIFY: Metal Paint Option | Fabric/Grade | Table/Surface (if applicable)

### MODEL NUMBER

49003

Metal Paint Option	Fabric/Grade
PC4 Silver	Seat: Dillon Black, Remainder G2 Purl Azure, Higher of the 2 Grades = G2



# COLLABORATIVE LOUNGE, BENCHES AND TABLES

SEATING AND TABLES FEATURE FULL METAL POWDER-COAT BASES IN 6 STANDARD FINISHES. WEBBED SEATING PLATFORM. WEIGHT CAPACITY IS 350 LBS. PER SEAT.

2023 NEW LEATHER LIST PRICES

## AMITY

DESIGN: C&H WASHINGTON

**49011L**  
LEFT ARM LOVESEAT/OTTOMAN

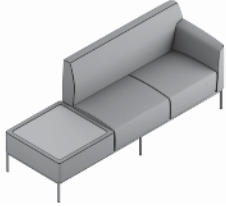

TEXTILE LIST PRICE

COM	COL	G 1	G 2	G 3	G 4	G 5	G 6	G 7	G 8	G 9	G 10	G 11
3995	4295	3995	4195	4295	4495	4695	4895	5095	5295	5595	5895	6195

W 84 D 28 H 35 SH 17.5 AH 27-28 (INCHES) COM (YDS) 7.5 COL (SQ FT) 150

LEATHER PRICE

1	2	3
L	L	L
6595	6895	7095

COM	COL	G 1	G 2	G 3	G 4	G 5	G 6	G 7	G 8	G 9	G 10	G 11
3995	4295	3995	4195	4295	4495	4695	4895	5095	5295	5595	5895	6195

W 84 D 28 H 35 SH 17.5 AH 27-28 (INCHES) COM (YDS) 7.75 COL (SQ FT) 155

LEATHER PRICE

1	2	3
L	L	L
6595	6895	7095

**49013**  
CHAIR/OTTOMAN/CHAIR

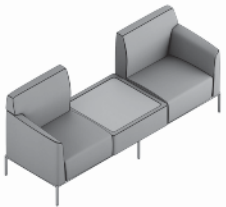

### OPTIONS

Metal Option \$0	Fabric/Grade	Ganging Device	Table/Surface
PC4 Silver PC20 Flat Black	<p><b>Upholstery Selection (Seat)</b> Select from standards or COM</p> <p><b>Upholstery Selection (Remainder)</b> Select from standards or COM</p> <p><b>Higher of the 2 Grades</b> This option must be selected to calculate pricing. Ex: G1 seat selection with G2 Remainder selection, select G2 in higher off the 2 grades.</p> <p><b>MFD-2 (multifabric) \$100</b> Combine two COM/COV/COL or fabrics in same grade</p> <p><b>MFD-3 (multifabric) \$125</b> Combine three COM/COV/COL or fabrics in same grade</p>	<p><b>AG \$70</b> Connects armless units only</p>	<p><b>SCL/STD</b> Laminate Top Option + \$0</p> <ul style="list-style-type: none"> <li>D354 Designer White</li> <li>DG Dove Grey</li> <li>D91 Slate Grey</li> <li>1595 Black</li> <li>7909 Fusion Maple</li> <li>7929 Huntington Maple</li> <li>7925 Monticello Maple</li> <li>7987 Palisades Oak</li> <li>7110 Montana Walnut</li> <li>7954-38 Natural Rift</li> <li>WM-0047T Iconic Maple</li> <li>WC115 Aimo Savatre</li> <li>WP120 Leave Likatre</li> <li>WY160 Absolute Acajou</li> <li>WC105 Trytoo Savatre</li> </ul> <p><b>SS</b> Solid Surface, Staron + \$500 models 49011L &amp; 49013</p> <ul style="list-style-type: none"> <li>BW Bright White</li> <li>PE Pearl</li> <li>ON Onyx</li> </ul>

HOW TO ORDER  
SPECIFY: Metal Paint Option | Fabric/Grade | Table/Surface

### MODEL NUMBER

49011L

Metal Paint Option	Fabric/Grade	Table/Surface
PC4 Silver	Seat: Dillon Black, Remainder G2 Purl Azure, Higher of the 2 Grades = G2	SCL/STD, D354 Designer White

# COLLABORATIVE LOUNGE, BENCHES AND TABLES

SEATING AND TABLES FEATURE FULL METAL POWDER-COAT BASES IN 6 STANDARD FINISHES.  
WEBBED SEATING PLATFORM. WEIGHT CAPACITY IS 350 LBS. PER SEAT.

2023 NEW LEATHER LIST PRICES

## AMITY

DESIGN: C&H WASHINGTON

**49007**  
OTTOMAN TABLE

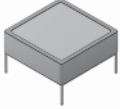

TEXTILE LIST PRICE													
COM	COL	G 1	G 2	G 3	G 4	G 5	G 6	G 7	G 8	G 9	G 10	G 11	
1695	1755	1695	1725	1755	1785	1815	1845	1875	1905	1935	2060	2185	
W 28 D 28 H 16.5 (INCHES)							COM (YDS) 1.5 COL (SQ FT) 30						
LEATHER PRICE		1	2	3									
		L	L	L									
		2295	2350	2425									

**49008**  
OTTOMAN



1595	1710	1595	1655	1710	1795	1855	1895	1955	1995	2095	2195	2295	
W 28 D 28 H 16.5 (INCHES)							COM (YDS) 2.25 COL (SQ FT) 50						
LEATHER PRICE		1	2	3									
		L	L	L									
		2395	2525	2595									

**49009**  
TWO SEAT BENCH

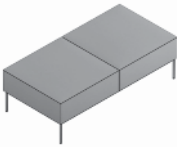

2350	2500	2350	2425	2500	2575	2655	2730	2810	2960	3110	3270	3425	
W 56 D 28 H 16.5 (INCHES)							COM (YDS) 4 COL (SQ FT) 80						
LEATHER PRICE		1	2	3									
		L	L	L									
		3600	3800	3995									

### OPTIONS

Metal Option \$0	Fabric/Grade	Ganging Device	Table/Surface: model 49007
PC4 Silver PC20 Flat Black	<b>Upholstery Selection (Seat)</b> Select from standards or COM	<b>AG \$70</b> Connects armless units only	<b>SCL/STD</b> Laminate Top Option + \$0 D354 Designer White DG Dove Grey D91 Slate Grey 1595 Black 7909 Fusion Maple 7929 Huntington Maple 7925 Monticello Maple 7987 Palisades Oak 7110 Montana Walnut 7954-38 Natural Rift WM-0047T Iconic Maple WC115 Aimto Savatre WP120 Leave Likatre WY160 Absolute Acajou WC105 Trytoo Savatre  <b>SS</b> Solid Surface, Staron + \$500 BW Bright White PE Pearl ON Onyx

HOW TO ORDER  
SPECIFY: Metal Paint Option | Fabric/Grade | Table/Surface (if applicable)

### MODEL NUMBER

49009		
Metal Paint Option	Fabric/Grade	
PC4 Silver	Seat: Dillon Black = G1	

# COLLABORATIVE LOUNGE, BENCHES AND TABLES

SEATING AND TABLES FEATURE FULL METAL POWDER-COAT BASES IN 6 STANDARD FINISHES. WEBBED SEATING PLATFORM. WEIGHT CAPACITY IS 350 LBS. PER SEAT.

2023 NEW LEATHER LIST PRICES

## AMITY

DESIGN: C&H WASHINGTON

### 49010

THREE SEAT BENCH

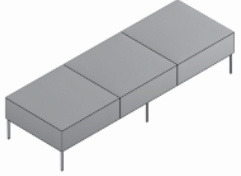

TEXTILE LIST PRICE

COM	COL	G 1	G 2	G 3	G 4	G 5	G 6	G 7	G 8	G 9	G 10	G 11
3295	3495	3295	3395	3495	3595	3695	3795	3895	4095	4295	4495	4695

W 84 D 28 H 16.5 (INCHES)

COM (YDS) 5.5 COL (SQ FT) 110

LEATHER PRICE

1	2	3
L	L	L
5195	5395	5595

COM	COL	G 1	G 2	G 3	G 4	G 5	G 6	G 7	G 8	G 9	G 10	G 11
-----	-----	-----	-----	-----	-----	-----	-----	-----	-----	-----	------	------

### 49012

BENCH/OTTOMAN/BENCH

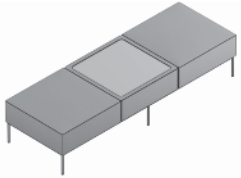

3595	3975	3595	3695	3795	3895	3995	4095	4195	4395	4595	4795	4975
------	------	------	------	------	------	------	------	------	------	------	------	------

W 84 D 28 H 16.5 (INCHES)

COM (YDS) 4.75 COL (SQ FT) 100

LEATHER PRICE

1	2	3
L	L	L
5395	5575	5695

### OPTIONS

Metal Option \$0	Fabric/Grade	Ganging Device	Table/Surface: model 49012
PC4 Silver PC20 Flat Black	<b>Upholstery Selection (Seat)</b> Select from standards or COM	<b>AG \$70</b> Connects armless units only	<b>SCL/STD</b> Laminate Top Option + \$0 D354 Designer White DG Dove Grey D91 Slate Grey 1595 Black 7909 Fusion Maple 7929 Huntington Maple 7925 Monticello Maple 7987 Palisades Oak 7110 Montana Walnut 7954-38 Natural Rift WM-0047T Iconic Maple WC115 Airmto Savatre WP120 Leave Likatre WY160 Absolute Acajou WC105 Trytoo Savatre  <b>SS</b> Solid Surface, Staron + \$500 BW Bright White PE Pearl ON Onyx

HOW TO ORDER  
SPECIFY: Metal Paint Option | Fabric/Grade | Table/Surface (if applicable)

### MODEL NUMBER

49010	
Metal Paint Option	Fabric/Grade
PC4 Silver	Seat: Dillon Black



# COLLABORATIVE LOUNGE, BENCHES AND TABLES

TABLES FEATURE FULL METAL POWDER-COAT BASES IN 6 STANDARD FINISHES.

## AMITY

DESIGN: C&H WASHINGTON

LIST PRICE

**LAMINATE (L/EE)**  
LAMINATE WITH EXPOSED  
PLYWOOD CLEAR COAT EDGE

**LAMINATE (L/PE)**  
LAMINATE  
WITH PAINTED EDGE

**49020**  
SQUARE COFFEE TABLE

1995

1995

W 42 D 42 H 15 (INCHES)



**49021**  
ROUND COFFEE TABLE

1995

1995

W 42 D 42 H 15 (INCHES)



**49022**  
SQUARE END TABLE

1595

1595

W 22 D 22 H 19.75 (INCHES)



### OPTIONS

Metal Option \$0	Top Option Laminate \$0	Top Option - Solid Surface
PC4 Silver PC20 Flat Black	<p><b>L/EE</b> Exposed plywood edge with clear coat or <b>L/PE</b> Painted edge to match laminate selection select laminate color</p> <p>D354 Designer White DG Dove Grey D91 Slate Grey 1595 Black 7909 Fusion Maple 7929 Huntington Maple 7925 Monticello Maple 7987 Palisades Oak 7110 Montana Walnut 7954-38 Natural Rift WM-0047T Iconic Maple WC115 Aimto Savatre WP120 Leave Likatre WY160 Absolute Acajou WC105 Trytoo Savatre</p>	<p><b>SS</b> Solid Surface, Staron + \$1,000 models 49020, 49021 BW Bright White PE Pearl ON Onyx</p> <p><b>SS</b> Solid Surface, Staron + \$500 model 49022 BW Bright White PE Pearl ON Onyx</p> <p><b>SS</b> Solid Surface options will add 1/2" to table height</p>

HOW TO ORDER  
SPECIFY: Metal Paint Option | Table/Surface | Edge Profile (if applicable)

### MODEL NUMBER

49020		
Metal Paint Option	Table/Surface	Edge Profile
PC4 Silver	SCL/STD, D354 Designer White	L/PE painted edge to match laminate

# COLLABORATIVE LOUNGE, BENCHES AND TABLES

TABLES FEATURE FULL METAL POWDER-COAT BASES IN 6 STANDARD FINISHES.

## AMITY

DESIGN: C&H WASHINGTON

LIST PRICE

**LAMINATE (L/EE)**  
LAMINATE WITH EXPOSED  
PLYWOOD CLEAR COAT EDGE

**LAMINATE (L/PE)**  
LAMINATE  
WITH PAINTED EDGE

**49024**  
SQUARE END TABLE

1495

1495

W 19 D 19 H 22.5 (INCHES)



**49023**  
ROUND END TABLE

1495

1495

W 20 D 20 H 19.75 (INCHES)



### OPTIONS

Metal STD \$0	Top Option \$0	Top Option - Solid Surface
PC4 Silver PC20 Flat Black	<p><b>L/EE</b> Exposed plywood edge with clear coat or <b>L/PE</b> Painted edge to match laminate selection select laminate color</p> <p>D354 Designer White DG Dove Grey D91 Slate Grey 1595 Black 7909 Fusion Maple 7929 Huntington Maple 7925 Monticello Maple 7987 Palisades Oak 7110 Montana Walnut 7954-38 Natural Rift WM-0047T Iconic Maple WC115 Aimto Savatre WP120 Leave Likatre WY160 Absolute Acajou WC105 Trytoo Savatre</p>	<p><b>SS</b> Solid Surface, Staron + \$500 model 49023, 49024 BW Bright White PE Pearl ON Onyx</p> <p><b>SS</b> Solid Surface options will add 1/2" to table height</p>

HOW TO ORDER  
SPECIFY: Metal Paint Option | Table/Surface | Edge Profile (if applicable)

### MODEL NUMBER

49024

Metal Paint Option	Table/Surface	Edge Profile
PC4 Silver	SCL/STD, D354 Designer White	L/PE painted edge to match laminate

# ARC COLLABORATIVE LOUNGE, SELECT OPTIONS

WEBBED SEATING PLATFORM.  
WEIGHT CAPACITY IS 350 LBS. PER SEAT.

2023 NEW LIST PRICES & UPHOLSTERY OPTIONS

## ARC

DESIGN: IDI

### TEXTILE LIST PRICE





COM	COL	G 1	G 2	G 3	G 4	G 5	G 6	G 7	G 8	G 9	G 10	G 11
1245	NA	1195	1245	1300	1355	1410	1465	1530	1630	1750	1860	1965

**ARC-3 METAL BASE**

W 34 D 27 H 29 SH 17.5 (INCHES), COM (YDS) 2.5



### OPTIONS

Metal Option \$0	Fabric/Grade
PC4 Silver PC20 Flat Black	<p><b>- All In One Color \$0</b></p> <ul style="list-style-type: none"> <li>G1 Broderick</li> <li>G1 Dillon</li> <li>G1 Dorset</li> <li>G1 Liv</li> <li>G2 Whisper</li> <li>G2 Purl</li> <li>G2 Connelly</li> <li>G2 Taye</li> <li>G2 Palance</li> <li>G3 Silvertex</li> <li>G4 Maharam Lariat</li> <li>G5 Cover Cloth</li> <li>G6 Faux Felt</li> <li>G6 Merit</li> <li>G6 Mode</li> <li>G8 Camira Blazer</li> <li>G8 Camira Synergy</li> <li>G8 Keen</li> <li>G9 Silica</li> <li>G9 Silica Leather</li> </ul> <p><b>MFD-2 (multifabric) \$100</b> <i>When this option is selected, you may select one pattern from this selection and another color within the same pattern. Specify pattern and location</i></p> <p><b>Upholstery Selection (Outside)</b></p> <div style="display: flex; justify-content: space-around;"> <div style="text-align: center;">  <p>outside</p> </div> <div style="text-align: center;">  <p>outside</p> </div> </div> <p><b>Upholstery Selection (Inside)</b></p> <div style="display: flex; justify-content: space-around;"> <div style="text-align: center;">  <p>inside</p> </div> <div style="text-align: center;">  <p>inside</p> </div> </div> <p><b>CPC \$250 Custom Pattern Charge COM or Unique Combination Upholstery</b> 10 unit minimum for either of these selections. Contact <a href="mailto:csr@ekocontract.com">csr@ekocontract.com</a> for details.</p>

### HOW TO ORDER

SPECIFY: Base Finish | Fabric-Standard or Fabric-MFD-2 > (outside) > (inside)

### MODEL NUMBER

ARC-3

Base Finish	Fabric/Grade
PC1 Milk Gloss	MFD-2 \$100 G4 Lariat, (outside): 026 Snow G4 Lariat, (inside) 035 Celadon



# BEDOUIN COLLABORATIVE LOUNGE

## BEDOUIN

DESIGN 5DI

### ORDER OPTIONS



SEATING IS STANDARD WITH BLACK HIDDEN LEGS.

METAL LEG OPTION IN A CHOICE OF THREE STANDARD POWDER-COATS AND PREMIUM POWDER-COAT FINISHES. OPTIONAL CASTERS AND USB POWER IN TABLES

WEIGHT CAPACITY IS 350 LBS. PER SEAT.



### UPHOLSTERY OPTIONS

#### SEAT PAD TOP QUILT

ALL MOBILE **SEAT PAD TOPS** FEATURE QUILT AND AVAILABLE IN 2 PATTERNS, 6 COLORS WAYS EACH. SPECIFY: PATTERN, COLOR + \$0 (THESE ARE THE ONLY STD COLOR OPTIONS)

QUILT CHANNEL - QSC

QUILT HOURGLASS - QSH

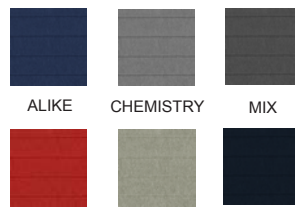
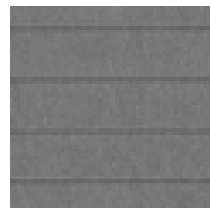

MUTUAL SERENDIPIDITY SYNC

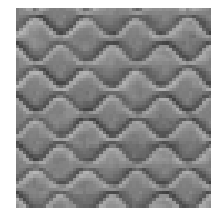

MUTUAL SERENDIPIDITY SYNC

**\*\*SEAT PAD - CUSTOM ORDERS ARE AVAILABLE IN THE QUILT CHANNEL STYLE ONLY. MINIMUM ORDER OF 20 UNITS APPLY AND MATERIAL MUST BE APPROVED AND PRICED. CONTACT CSR@EKOCONTRACT.COM FOR DETAILS.**

#### SEAT PAD BACK



AVAILABLE IN THE FOLLOWING COORDINATES & MATCHES:

GRADE 4 LARIAT GRADE 8 SYNERGY (MATCHES QUILT)

- |             |                     |
|-------------|---------------------|
| 021 NAVY    | LDS62 ALIKE         |
| 024 ZINC    | LDS35 CHEMISTRY     |
| 006 BLACK   | LDS17 MIX           |
| 030 PEPPER  | LDS84 MUTUAL        |
| 016 PEBBLE  | LDS08 SERENDIPIDITY |
| 026 SNOW    | LDS69 SYNC          |
| 013 IVORY   |                     |
| 035 CELADON |                     |
| 001 CAMEL   |                     |
| 020 LAKE    |                     |

NOTE:  
SEAT PAD HANDLE MATCHES SEAT PAD OUTER BACK COLOR.

NOTE:  
LARIAT BACK AND OTTOMAN SELECTIONS SUGGESTED FOR HIGHER TRAFFIC AREAS.

#### OTTOMANS



AVAILABLE IN THE FOLLOWING:

SELECT UPPER AND LOWER OPTIONS

- GRADE 4 LARIAT - SOLID & MULTI-TONE, OR SYNERGY COORDINATE ON LOWER +\$100
- GRADE 8 BLAZER - SOLID & MULTI-TONE, OR LARIAT COORDINATE ON LOWER
- GRADE 8 SYNERGY - SOLID & MULTI-TONE, OR LARIAT COORDINATE ON LOWER

# BEDOUIN COLLABORATIVE LOUNGE

## BEDOUIN

DESIGN 5DI

### ORDER OPTIONS



SEATING IS STANDARD WITH BLACK HIDDEN LEGS.

METAL LEG OPTION IN A CHOICE OF THREE STANDARD POWDER-COATS AND PREMIUM POWDER-COAT FINISHES. OPTIONAL CASTERS AND USB POWER IN TABLES

WEIGHT CAPACITY IS 350 LBS. PER SEAT.

### PRIVACY SCREENS

PRIVACY SCREENS AVAILABLE IN 3D KNIT ONLY. \$0  
SEE PRICE LIST FOR MODEL DETAILS.

BLACK



GREY



### USB POWER



SPECIFY: VR1 (BLACK) or VR2 (WHITE) + \$175 EACH

FEATURES USB CHARGER WITH 72" CORD FOR STD 120V OUTLET  
POWER ONLY AVAILABLE IN TABLES + MOUNTED IN CENTER.

### CASTERS



SPECIFY: 50HW \$25 (HARD-WHEEL), 50SW \$50 (SOFT-WHEEL) - CONCEALED

HARD-WHEEL: 50MM BLACK CASTERS FOR SOFT FLOORS. INCLUDES TWO LOCKING BACK CASTERS.  
SOFT-WHEEL: 50MM BLACK CASTERS FOR HARD FLOORS. INCLUDES TWO LOCKING BACK CASTERS.

# COLLABORATIVE LOUNGE, SELECT OPTIONS

SEATING IS STANDARD WITH BLACK HIDDEN LEGS. WEBBED SEAT SUSPENSION.  
WEIGHT CAPACITY IS 350 LBS. PER SEAT.

## BEDOUIN

DESIGN: 5D

TEXTILE LIST PRICE - SOLID & COORDINATING, PRE-SELECTED OPTIONS

4 8  
C C

27002 + 2B

OTTOMAN/BASE  
27002

1700 1900

W 40.5 D 40.5 H 14.5 (INCHES)

SEAT PAD  
2B

QUILTED

1175

W 31 D 31 H 13.5 (INCHES)

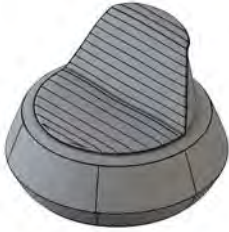



27002 BASE

2B SEAT PAD

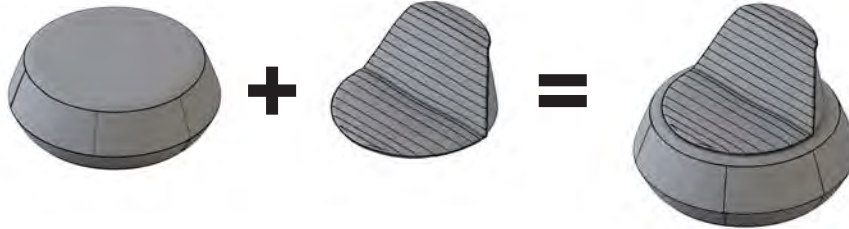
27002 + 2B



### OPTIONS

Base	Fabric/Grade - Ottoman Solid & Coordinates		Seat Pad, Top Fabric	Seat Pad, Back Fabric
BP Black plastic <b>Standard</b> 50HW STD casters <b>\$25</b> 50SW Soft for delicate floors <b>\$50</b>	G4 Maharam Lariat Specify Upper - Lariat, programmed colors Specify Lower - Lariat, programmed colors or Synergy, programmed colors <b>\$100</b> Options Listed on pg 1	Note: Contrast available only within the same pattern or with Camira Synergy or Blazer with Lariat. All others must be approved. 	Synergy Quilt, Channel, <b>QSC \$0</b> 62 Alike 35 Chemistry 17 Mix 84 Mutual 08 Serendipidity 69 Sync Synergy Quilt, Hourglass, <b>QSH \$0</b> 62 Alike 35 Chemistry 17 Mix 84 Mutual 08 Serendipidity 69 Sync	CS Match or Contrast Synergy <b>\$0</b> Colors: Listed on pg 1 CL Contrast Lariat <b>\$0</b> Colors listed on pg 1 NOTE: Back handle will match seat pad, back fabric selection, STD
	G8 Camira Synergy Specify Upper - Synergy, programmed colors Specify Lower - Synergy or Lariat, select colors **See page 1 or digital catalog for color options			

### HOW TO ORDER

SPECIFY: Base | finish (if applicable) | top fabric | bottom fabric

### MODEL NUMBER

27001

Base	Top Fabric/Grade	Bottom Fabric/Grade		
BP	G8 Camira Blazer, Silverdale	G8 Camira Blazer, Silcoates		

# COLLABORATIVE LOUNGE, SELECT OPTIONS

SEATING IS STANDARD WITH BLACK HIDDEN LEGS. WEBBED SEAT SUSPENSION.  
WEIGHT CAPACITY IS 350 LBS. PER SEAT.

## BEDOUIN

DESIGN: 5D

TEXTILE LIST PRICE - SOLID & COORDINATING, PRE-SELECTED OPTIONS

4 8  
G G

### 27003 + 2B

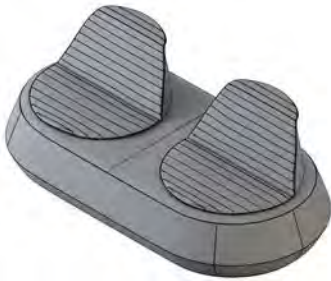

OTTOMAN/BASE  
27003

3085 3450

W 78.5 D 40.5 H 14.5 (INCHES)

SEAT PAD  
2B (X2)

QUILTED

2350

W 31 D 31 H 13.5 (INCHES)

4 8  
G G

### 27004 + 2B

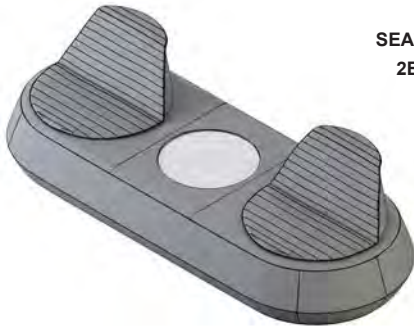

OTTOMAN/BASE  
27004

4125 4610

W 100.5 D 40.5 H 14.5 (INCHES)



SEAT PAD  
2B (X2)

QUILTED

2350

W 31 D 31 H 13.5 (INCHES)

### OPTIONS

Base	Fabric/Grade - Ottoman Solid & Coordinates	Seat Pad, Top Fabric	Seat Pad, Back Fabric	Table/Surface <b>27004 only</b>
BP Black plastic <b>Standard</b> 50HW STD casters <b>\$25</b> 50SW Soft for delicate floors <b>\$50</b>	G4 Maharam Lariat Specify Upper - Lariat, programmed colors Specify Lower - Lariat, programmed colors or Synergy, programmed colors <b>\$100</b> Options Listed on pg 1  G8 Camira Synergy Specify Upper - Synergy, programmed colors Specify Lower - Synergy or Lariat, select colors  <b>**See page 1</b> <b>or digital catalog for color options</b> 	Synergy Quilt, Channel, <b>QSC \$0</b> 62 Alike 35 Chemistry 17 Mix 84 Mutual 08 Serendipidity 69 Sync  Synergy Quilt, Hourglass, <b>QSH \$0</b> 62 Alike 35 Chemistry 17 Mix 84 Mutual 08 Serendipidity 69 Sync  	CS Match or Contrast Synergy <b>\$0</b> Colors: Listed on pg 1  CL Contrast Lariat <b>\$0</b> Colors: Listed on pg 1  NOTE: Back handle will match seat pad, back fabric selection, STD  	L Laminate SCL/STD <b>\$0</b>  SS Solid Surface upcharge 27004 <b>\$400</b> BW Bright White PE Pearl ON Onyx  Power/Surface X9 None USB Power, center mount VR1 White <b>\$175</b> VR2 Black <b>\$175</b>

### HOW TO ORDER

SPECIFY: Base | finish (if applicable) | top fabric | bottom fabric

### MODEL NUMBER

27001

Base	Top Fabric/Grade	Bottom Fabric/Grade
BP	G8 Camira Blazer, Silverdale	G8 Camira Blazer, Silcoates <b>\$60</b>

# COLLABORATIVE LOUNGE, SELECT OPTIONS

SEATING IS STANDARD WITH BLACK HIDDEN LEGS. WEBBED SEAT SUSPENSION.  
WEIGHT CAPACITY IS 350 LBS. PER SEAT.

## BEDOUIN

DESIGN: 5D

TEXTILE LIST PRICE - SOLID & COORDINATING, PRE-SELECTED OPTIONS

↖ ∞  
⊜ ⊜

### 27002 + 2B + 2P



OTTOMAN/BASE  
27002

1700 1900

W 40.5 D 40.5 H 14.5 (INCHES)

SEAT PAD  
2B

QUILTED

1175

W 31 D 31 H 13.5 (INCHES)

PRIVACY  
2P

3D KNIT

1195

W 43 D 42 H 46.5 (INCHES)

↖ ∞  
⊜ ⊜

### 27003 + 2B + 3P



OTTOMAN/BASE  
27003

3085 3450

W 78.5 D 40.5 H 14.5 (INCHES)

SEAT PAD  
2B (x2)

QUILTED

2350

W 31 D 31 H 13.5 (INCHES)

PRIVACY  
3P

3D KNIT

2300

W 81 D 42 H 46.5 (INCHES)

#### OPTIONS

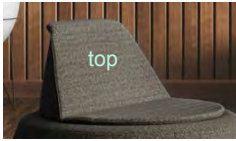
Base	Fabric/Grade - Ottoman Solid & Coordinates	Seat Pad, Top Fabric	Seat Pad, Back Fabric	Privacy, 3D Knit
BP Black plastic <b>Standard</b> 50HW STD casters <b>\$25</b> 50SW Soft for delicate floors <b>\$50</b>	G4 Maharam Lariat Specify Upper - Lariat, programmed colors Specify Lower - Lariat, programmed colors or Synergy, programmed colors <b>\$100</b> Options Listed on pg 1	Synergy Quilt, Channel, <b>QSC \$0</b> 62 Alike 35 Chemistry 17 Mix 84 Mutual 08 Serendipidity 69 Sync Synergy Quilt, Hourglass, <b>QSH \$0</b> 62 Alike 35 Chemistry 17 Mix 84 Mutual 08 Serendipidity 69 Sync	CS Match or Contrast Synergy <b>\$0</b> Colors: Listed on pg 1 CL Contrast Lariat <b>\$0</b> Colors: Listed on pg 1 NOTE: Back handle will match seat pad, back fabric selection, STD	2P, 3P, 4P Select Color Black Grey
	G8 Synergy Specify Upper - Synergy, programmed colors Specify Lower - Synergy or Lariat, select colors **See page 1 or digital catalog for color options 			

#### HOW TO ORDER

SPECIFY: Base | finish (if applicable) | top fabric | bottom fabric

#### MODEL NUMBER

27001

Base	Top Fabric/Grade	Bottom Fabric/Grade
BP	G8 Camira Blazer, Silverdale	G8 Camira Blazer, Silcoates <b>\$60</b>



# COLLABORATIVE LOUNGE, SELECT OPTIONS

SEATING IS STANDARD WITH BLACK HIDDEN LEGS. WEBBED SEAT SUSPENSION.  
WEIGHT CAPACITY IS 350 LBS. PER SEAT.

## BEDOQUIN

DESIGN: 5D

TEXTILE LIST PRICE - SOLID & COORDINATING, PRE-SELECTED OPTIONS

G 4      8  
G      G

**27004 + 2B + 4P**

**OTTOMAN/BASE  
27004**

4125    4610

W 100.5 D 40.5 H 14.5 (INCHES)

**SEAT PAD  
2B (x2)**

QUILTED

2350

W 31 D 31 H 13.5 (INCHES)

**PRIVACY  
4P**



3D KNIT

2370

W 103 D 42 H 46.5 (INCHES)



### OPTIONS

Base	Fabric/Grade - Ottoman Solid & Coordinates	Seat Pad, Top Fabric	Seat Pad, Back Fabric	Privacy, 3D Knit
BP Black plastic <b>Standard</b> 50HW STD casters <b>\$25</b> 50SW Soft for delicate floors <b>\$50</b>	G4 Maharam Lariat Specify Upper - Lariat, programmed colors Specify Lower - Lariat, programmed colors or Synergy, programmed colors <b>\$100</b> Options Listed on pg 1  G8 Camira Synergy Specify Upper - Synergy, programmed colors Specify Lower - Synergy or Lariat, select colors  <b>**See page 1 or digital catalog for color options</b> 	Synergy Quilt, Channel, <b>QSC \$0</b> 62 Alike 35 Chemistry 17 Mix 84 Mutual 08 Serendipidity 69 Sync  Synergy Quilt, Hourglass, <b>QSH \$0</b> 62 Alike 35 Chemistry 17 Mix 84 Mutual 08 Serendipidity 69 Sync  	CS Match or Contrast Synergy <b>\$0</b> Colors: Listed on pg 1  CL Contrast Lariat <b>\$0</b> Colors: Listed on pg 1  NOTE: Back handle will match seat pad, back fabric selection, STD  	2P, 3P, 4P Select Color Black Grey  Table/Surface <b>27004 only</b> L Laminate SCL/STD <b>\$0</b>  SS Solid Surface upcharge 27004 <b>\$400</b> BW Bright White PE Pearl ON Onyx  Power/Surface X9 None USB Power, center mount VR1 White <b>\$175</b> VR2 Black <b>\$175</b>

### HOW TO ORDER

SPECIFY: Base | finish (if applicable) | top fabric | bottom fabric

### MODEL NUMBER

27001

Base	Top Fabric/Grade	Bottom Fabric/Grade
BP	G8 Camira Blazer, Silverdale	G8 Camira Blazer, Silcoates <b>\$60</b>

# OTTOMANS, SELECT OPTIONS

SEATING IS STANDARD WITH BLACK HIDDEN LEGS. WEBBED SEAT SUSPENSION.  
WEIGHT CAPACITY IS 350 LBS. PER SEAT.

## BEDOQUIN

DESIGN: 5D

TEXTILE LIST PRICE

COM G 4 G 8

27001 OTTOMAN

1295 1490 1675



W 32.5 D 32.5 H 14.5 (INCHES) COM (YDS) 3, UPPER 1.75 & LOWER 1 (YDS)

COM G 4 G 8

27002 OTTOMAN

1495 1700 1900



W 40.5 D 40.5 H 14.5 (INCHES) COM (YDS) 3.5, UPPER 2.5 & LOWER 1.75 (YDS)

COM G 4 G 8

27001T TABLE

1735 1925 2115



W 32.5 D 32.5 H 14.5 (INCHES) COM (YDS) 3

COM G 4 G 8

27002T TABLE

1990 2195 2400



W 40.4 D 40.5 H 14.5 (INCHES) COM (YDS) 3.25

### OPTIONS

Base	Fabric/Grade	Table/Surface
BP Black plastic <b>Standard</b> 50HW STD casters, 2 lock <b>\$25</b> 50SW Soft for delicate floors, 2 lock <b>\$50</b>	G4 Maharam Lariat Specify Upper - any Lariat color Specify Lower - any Lariat color any Synergy color <b>\$100</b> <hr/> G8 Camira Synergy Specify Upper - any Synergy color Specify Lower - any Synergy or Lariat color <hr/> G8 Camira Blazer Specify Upper - any Blazer color Specify Lower - any Blazer or Lariat color	<b>27001T &amp; 27002T only</b> L Laminate SCL/STD <b>\$0</b>  SS Solid Surface upcharge 27001T <b>\$400</b> 27002T <b>\$600</b> BW Bright White PE Pearl ON Onyx  Power/Surface X9 None USB Power, center mount VR1 White <b>\$175</b> VR2 Black <b>\$175</b>



HOW TO ORDER  
SPECIFY: Base | finish (if applicable) | upper fabric | lower fabric table surface (if applicable) power (if applicable)

Note: A sample of all COM fabrics must be provided to eko for preliminary approval, prior to shipment of fabric. See COM info for further details.

### MODEL NUMBER

27001

Base	Top Fabric/Grade	Bottom Fabric/Grade	Table/Surface	Power/Surface
BP	G8 Camira Blazer, Silverdale	G8 Camira Blazer, Silcoates	SS, 27001T, BW <b>\$400</b>	X9



# COLLABORATIVE LOUNGE, BENCHES AND TABLES

SINUOUS SPRING SEAT AND BACK SUSPENSION. WEIGHT CAPACITY IS 350 LBS. PER SEAT.

2023 ALL NEW LIST PRICES

## BELLO

DESIGN: IDI

**52011**  
STRAIGHT SEAT CLUB CHAIR  
WITH METAL LEGS



TEXTILE LIST PRICE

COM	COL	G 1	G 2	G 3	G 4	G 5	G 6	G 7	G 8	G 9	G 10	G 11
1650	1850	1650	1750	1850	1950	2040	2135	2230	2425	2620	2815	3010

W 31 D 28 H 30 SH 19 AH 5-12 (INCHES) COM (YDS) 4.75 COL (SQ FT) 95

LEATHER PRICE

1	2	3
L	L	L
3190	3375	3475

COM	COL	G 1	G 2	G 3	G 4	G 5	G 6	G 7	G 8	G 9	G 10	G 11
-----	-----	-----	-----	-----	-----	-----	-----	-----	-----	-----	------	------

**52011R**  
STRAIGHT SEAT RIGHT ARM CHAIR  
WITH METAL LEGS



1500	1650	1500	1575	1650	1730	1805	1880	1955	2110	2260	2410	2565
------	------	------	------	------	------	------	------	------	------	------	------	------

W 27.5 D 28 H 30 SH 19 AH 5-12 (INCHES) COM (YDS) 3.75 COL (SQ FT) 75

LEATHER PRICE

1	2	3
L	L	L
2725	2850	2950

TABLET POLE AVAILABLE ON ARMLESS SIDE

COM	COL	G 1	G 2	G 3	G 4	G 5	G 6	G 7	G 8	G 9	G 10	G 11
-----	-----	-----	-----	-----	-----	-----	-----	-----	-----	-----	------	------

**52011L**  
STRAIGHT SEAT LEFT ARM CHAIR  
WITH METAL LEGS



1500	1650	1500	1575	1650	1730	1805	1880	1955	2110	2260	2410	2565
------	------	------	------	------	------	------	------	------	------	------	------	------

W 27.5 D 28 H 30 SH 19 AH 5-12 (INCHES) COM (YDS) 3.75 COL (SQ FT) 675

LEATHER PRICE

1	2	3
L	L	L
2725	2850	2950

TABLET POLE AVAILABLE ON ARMLESS SIDE

### OPTIONS FOR MODELS ABOVE

Metal Option \$0	Mini-Tap Power	Fabric/Grade	Tablet Options
PC4 Silver PC20 Flat Black	<p>-- No Selection</p> <p><b>MT/WHT-R \$400</b> White Unit, Right Sitting, Arm or Armless</p> <p><b>MT/WHT-L \$400</b> White Unit, Left Sitting, Arm or Armless</p> <p><b>MT/BLK-R \$400</b> Black Unit, Right Sitting, Arm or Armless</p> <p><b>MT/BLK-L \$400</b> Black Unit, Left Sitting, Arm or Armless</p>	<p><b>Upholstery Selection (Seat)</b> Select from standards or COM</p> <p><b>Upholstery Selection (Remainder)</b> Select from standards or COM</p> <p><b>Higher of the 2 Grades</b> This option must be selected to calculate pricing. Ex: G1 seat selection with G2 Remainder selection, select G2 in higher off the 2 grades.</p> <p><b>MFD-2 (multifabric) \$100</b> Combine two COM/COV/COL or fabrics in same grade</p> <p><b>MFD-3 (multifabric) \$125</b> Combine three COM/COV/COL or fabrics in same grade</p>	<p>-- No Selection</p> <p><b>Bello Tablets For Chairs and Benches (Tablet pole, swivel 360 tablet)</b></p> <p><b>OPWR- \$500</b> Maple Veneer Tablet Pole, Oval Tablet, Right Handed</p> <p><b>OPWL- \$500</b> Maple Veneer Tablet Pole, Oval Tablet, Left Handed *Select Wood Finish For Tablet and Metal Option For Pole</p> <p><b>OPLR- \$500</b> Laminate Tablet Pole, Oval Tablet, Right Handed</p> <p><b>OPLL- \$500</b> Laminate Tablet Pole, Oval Tablet, Left Handed *Select Laminate For Tablet and Metal Option For Pole</p>
	<p><b>Ganging Connector</b></p> <p>-- No Selection <b>GC \$60</b> Connects armless models and benches</p>		

HOW TO ORDER  
SPECIFY: Metal Paint Option | Fabric/Grade | Power (if applicable) | Tablet (if applicable)

### MODEL NUMBER

52011	
Metal Paint Option	Fabric/Grade
PC4 Silver	Seat: G1 Dillon Black, Remainder G2 Purl Azure, Higher of the 2 Grades = G2

# COLLABORATIVE LOUNGE, BENCHES AND TABLES

SINUOUS SPRING SEAT AND BACK SUSPENSION. WEIGHT CAPACITY IS 350 LBS. PER SEAT.

2023 ALL NEW LIST PRICES

## BELLO

**52010**  
STRAIGHT SEAT ARMLESS  
WITH METAL LEGS



TEXTILE LIST PRICE												
COM	COL	G 1	G 2	G 3	G 4	G 5	G 6	G 7	G 8	G 9	G 10	G 11
1335	1455	1335	1395	1455	1520	1580	1640	1700	1820	1940	2060	2185
W 24 D 28 H 30 SH 19 (INCHES)							COM (YDS) 3 COL (SQ FT) 60					

LEATHER PRICE		1	2	3	TABLET AVAILABLE ON EITHER SIDE							
		L	L	L								
		2305	2430	2495								

COM	COL	G 1	G 2	G 3	G 4	G 5	G 6	G 7	G 8	G 9	G 10	G 11
1850	2090	1850	1960	2090	2215	2325	2450	2560	2800	3050	3280	3525
W 29.5-44 D 32.5 H 30 SH 19 AH 5-12 (INCHES)							COM (YDS) 6 COL (SQ FT) 120					

LEATHER PRICE		1	2	3	TABLET NOT AVAILABLE							
		L	L	L								
		3800	3995	4125								

**52012**  
30° INSIDE SEAT CLUB CHAIR  
WITH METAL LEGS

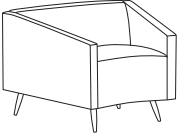

COM	COL	G 1	G 2	G 3	G 4	G 5	G 6	G 7	G 8	G 9	G 10	G 11
1700	1895	1700	1795	1895	1995	2095	2195	2295	2495	2695	2895	3095
W 26.5-41 D 32.5 H 30 SH 19 AH 5-12 (INCHES)							COM (YDS) 5 COL (SQ FT) 100					

LEATHER PRICE		1	2	3	TABLET AVAILABLE ON ARMLESS SIDE							
		L	L	L								
		3295	3495	3625								

**52012R**  
30° INSIDE SEAT RIGHT ARM  
WITH METAL LEGS

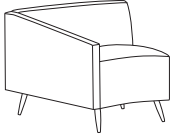

### OPTIONS

Metal Option \$0	Mini-Tap Power	Fabric/Grade	Tablet Options
PC4 Silver PC20 Flat Black	<p>-- No Selection <b>MT/WHT-R \$400</b> White Unit, Right Sitting, Arm or Armless</p> <p><b>MT/WHT-L \$400</b> White Unit, Left Sitting, Arm or Armless</p> <p><b>MT/BLK-R \$400</b> Black Unit, Right Sitting, Arm or Armless</p> <p><b>MT/BLK-L \$400</b> Black Unit, Left Sitting, Arm or Armless</p>	<p><b>Upholstery Selection (Seat)</b> Select from standards or COM</p> <p><b>Upholstery Selection (Remainder)</b> Select from standards or COM</p> <p><b>Higher of the 2 Grades</b> This option must be selected to calculate pricing. Ex: G1 seat selection with G2 Remainder selection, select G2 in higher off the 2 grades.</p> <p><b>MFD-2 (multifabric) \$100</b> Combine two COM/COV/COL or fabrics in same grade</p> <p><b>MFD-3 (multifabric) \$125</b> Combine three COM/COV/COL or fabrics in same grade</p>	<p>-- No Selection <b>Bello Tablets For Chairs and Benches (Tablet pole, swivel 360 tablet)</b></p> <p><b>OPWR- \$500</b> Maple Veneer Tablet Pole, Oval Tablet, Right Handed</p> <p><b>OPWL- \$500</b> Maple Veneer Tablet Pole, Oval Tablet, Left Handed *Select Wood Finish For Tablet and Metal Option For Pole</p> <p><b>OPLR- \$500</b> Laminate Tablet Pole, Oval Tablet, Right Handed</p> <p><b>OPLL- \$500</b> Laminate Tablet Pole, Oval Tablet, Left Handed *Select Laminate For Tablet and Metal Option For Pole</p>
	<p><b>Ganging Connector</b></p> <p>-- No Selection <b>GC \$60</b> Connects armless models and benches</p>		

HOW TO ORDER  
SPECIFY: Metal Paint Option | Fabric/Grade

### MODEL NUMBER

52010	
Metal Paint Option	Fabric/Grade
PC4 Silver	Seat: G1 Dillon Black, Remainder G2 Purl Azure, Higher of the 2 Grades = G2

# COLLABORATIVE LOUNGE, BENCHES AND TABLES

SINOUS SPRING SEAT AND BACK SUSPENSION. WEIGHT CAPACITY IS 350 LBS. PER SEAT.

2023 ALL NEW LIST PRICES

## BELLO

DESIGN: IDI

**52012L**  
30° INSIDE SEAT LEFT ARM  
WITH METAL LEGS

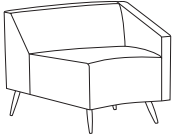

### TEXTILE LIST PRICE

COM	COL	G 1	G 2	G 3	G 4	G 5	G 6	G 7	G 8	G 9	G 10	G 11
1700	1895	1700	1795	1895	1995	2095	2195	2295	2495	2695	2895	3095

W 26.5-41 D 32.5 H 30 SH 19 AH 5-12 (INCHES) COM (YDS) 5 COL (SQ FT) 100

LEATHER PRICE	1	2	3	TABLET AVAILABLE ON ARMLESS SIDE								
	3295	3495	3625									

COM	COL	G 1	G 2	G 3	G 4	G 5	G 6	G 7	G 8	G 9	G 10	G 11
-----	-----	-----	-----	-----	-----	-----	-----	-----	-----	-----	------	------

**52020**  
30° INSIDE SEAT ARMLESS  
WITH METAL LEGS



1500	1650	1500	1575	1650	1725	1800	1875	1950	2100	2250	2400	2550
------	------	------	------	------	------	------	------	------	------	------	------	------

W 23.5-27.5 D 32.5 H 30 SH 19 (INCHES) COM (YDS) 3.75 COL (SQ FT) 75

LEATHER PRICE	1	2	3	TABLET AVAILABLE ON EITHER SIDE								
	2725	2850	2935									

### OPTIONS

Metal Option \$0	Mini-Tap Power	Fabric/Grade	Tablet Options
PC4 Silver PC20 Flat Black	<p>-- No Selection <b>MT/WHT-R \$400</b> White Unit, Right Sitting, Arm or Armless</p> <p><b>MT/WHT-L \$400</b> White Unit, Left Sitting, Arm or Armless</p> <p><b>MT/BLK-R \$400</b> Black Unit, Right Sitting, Arm or Armless</p> <p><b>MT/BLK-L \$400</b> Black Unit, Left Sitting, Arm or Armless</p>	<p><b>Upholstery Selection (Seat)</b> Select from standards or COM</p> <p><b>Upholstery Selection (Remainder)</b> Select from standards or COM</p> <p><b>Higher of the 2 Grades</b> This option must be selected to calculate pricing. Ex: G1 seat selection with G2 Remainder selection, select G2 in higher off the 2 grades.</p> <p><b>MFD-2 (multifabric) \$100</b> Combine two COM/COV/COL or fabrics in same grade</p> <p><b>MFD-3 (multifabric) \$125</b> Combine three COM/COV/COL or fabrics in same grade</p>	<p>-- No Selection <b>Bello Tablets For Chairs and Benches (Tablet pole, swivel 360 tablet)</b></p> <p><b>OPWR- \$500</b> Maple Veneer Tablet Pole, Oval Tablet, Right Handed</p> <p><b>OPWL- \$500</b> Maple Veneer Tablet Pole, Oval Tablet, Left Handed *Select Wood Finish For Tablet and Metal Paint Color For Pole</p> <p><b>OPLR- \$500</b> Laminate Tablet Pole, Oval Tablet, Right Handed</p> <p><b>OPLL- \$500</b> Laminate Tablet Pole, Oval Tablet, Left Handed *Select Laminate For Tablet and Metal Paint Color For Pole</p>
	<p><b>Ganging Connector</b></p> <p>-- No Selection <b>GC \$60</b> Connects armless models and benches</p>		

HOW TO ORDER  
SPECIFY: Metal Paint Option | Fabric/Grade

### MODEL NUMBER

52012L

Metal Paint Option	Fabric/Grade
PC4 Silver	Seat: Dillon Black, Remainder G2 Purl Azure, Higher of the 2 Grades = G2

# COLLABORATIVE LOUNGE, BENCHES AND TABLES

SINOUS SPRING SEAT AND BACK SUSPENSION. WEIGHT CAPACITY IS 350 LBS. PER SEAT.

2023 ALL NEW LIST PRICES

## BELLO

**52013R**  
30° OUTSIDE SEAT RIGHT ARM  
WITH METAL LEGS

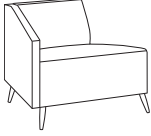

### TEXTILE LIST PRICE

COM	COL	G 1	G 2	G 3	G 4	G 5	G 6	G 7	G 8	G 9	G 10	G 11
1700	1895	1700	1795	1895	1995	2095	2195	2295	2495	2695	2895	3095

W 41-26.5 D 32.5 H 30 SH 19 AH 5-12 (INCHES) COM (YDS) 4.5 COL (SQ FT) 90

LEATHER PRICE **L 1** **L 2** **L 3** *TABLET AVAILABLE ON ARMLESS SIDE*

3295 3495 3625

COM	COL	G 1	G 2	G 3	G 4	G 5	G 6	G 7	G 8	G 9	G 10	G 11
1700	1895	1700	1795	1895	1995	2095	2195	2295	2495	2695	2895	3095

W 41-26.5 D 32.5 H 30 SH 19 AH 5-12 (INCHES) COM (YDS) 4.5 COL (SQ FT) 90

LEATHER PRICE **L 1** **L 2** **L 3** *TABLET AVAILABLE ON ARMLESS SIDE*

3295 3495 3625

**52013L**  
30° OUTSIDE SEAT LEFT ARM  
WITH METAL LEGS



**52030**  
30° OUTSIDE SEAT ARMLESS  
WITH METAL LEGS



COM	COL	G 1	G 2	G 3	G 4	G 5	G 6	G 7	G 8	G 9	G 10	G 11
1500	1650	1500	1575	1650	1725	1800	1875	1950	2100	2250	2400	2550

W 37.5-23.5 D 32.5 H 30 SH 19 (INCHES) COM (YDS) 3.25 COL (SQ FT) 65

LEATHER PRICE **L 1** **L 2** **L 3** *TABLET AVAILABLE ON EITHER SIDE*

2725 2850 2935

### OPTIONS

Metal Option \$0	Mini-Tap Power	Fabric/Grade	Tablet Options
PC4 Silver PC20 Flat Black	<p>-- No Selection <b>MT/WHT-R \$400</b> White Unit, Right Sitting, Arm or Armless</p> <p><b>MT/WHT-L \$400</b> White Unit, Left Sitting, Arm or Armless</p> <p><b>MT/BLK-R \$400</b> Black Unit, Right Sitting, Arm or Armless</p> <p><b>MT/BLK-L \$400</b> Black Unit, Left Sitting, Arm or Armless</p>	<p><b>Upholstery Selection (Seat)</b> Select from standards or COM</p> <p><b>Upholstery Selection (Remainder)</b> Select from standards or COM</p> <p><b>Higher of the 2 Grades</b> This option must be selected to calculate pricing. Ex: G1 seat selection with G2 Remainder selection, select G2 in higher off the 2 grades.</p> <p><b>MFD-2 (multifabric) \$100</b> Combine two COM/COV/COL or fabrics in same grade</p> <p><b>MFD-3 (multifabric) \$125</b> Combine three COM/COV/COL or fabrics in same grade</p>	<p>-- No Selection <b>Bello Tablets For Chairs and Benches (Tablet pole, swivel 360 tablet)</b> <b>OPWR- \$500</b> Maple Veneer Tablet Pole, Oval Tablet, Right Handed <b>OPWL- \$500</b> Maple Veneer Tablet Pole, Oval Tablet, Left Handed *Select Wood Finish For Tablet and Metal Paint Color For Pole</p> <p><b>OPLR- \$500</b> Laminate Tablet Pole, Oval Tablet, Right Handed <b>OPLL- \$500</b> Laminate Tablet Pole, Oval Tablet, Left Handed *Select Laminate For Tablet and Metal Paint Color For Pole</p>
	<p><b>Ganging Connector</b></p> <p>-- No Selection <b>GC \$60</b> Connects armless models and benches</p>		

HOW TO ORDER  
SPECIFY: Metal Paint Option | Fabric/Grade

### MODEL NUMBER

52013R

Metal Paint Option	Fabric/Grade
PC4 Silver	Seat: G1 Dillon Black, Remainder G2 Purl Azure, Higher of the 2 Grades = G2

# BENCHES AND TABLES

SINUOUS SPRING SEAT AND BACK SUSPENSION. WEIGHT CAPACITY IS 350 LBS. PER SEAT.

2023 ALL NEW LIST PRICES

## BELLO

**52014**  
STRAIGHT BENCH WITH METAL LEGS



COM	COL	G 1	G 2	G 3	G 4	G 5	G 6	G 7	G 8	G 9	G 10	G 11
975	1060	975	1015	1060	1100	1140	1180	1220	1300	1380	1460	1540
W 24.5 D 29 H 19 (INCHES)					COM (YDS) 2 COL (SQ FT) 40							
LEATHER PRICE		1	2	3	TABLET AVAILABLE ON EITHER SIDE							
		L	L	L								
		1645	1725	1795								

**52015-IT**  
30° INSIDE TURN BENCH WITH METAL LEGS



COM	COL	G 1	G 2	G 3	G 4	G 5	G 6	G 7	G 8	G 9	G 10	G 11
1120	1220	1120	1170	1220	1270	1320	1370	1420	1525	1625	1725	1825
W 24.75-38 D 29 H 19 (INCHES)					COM (YDS) 2.50 COL (SQ FT) 50							
LEATHER PRICE		1	2	3	TABLET AVAILABLE ON EITHER SIDE							
		L	L	L								
		1925	2025	2095								

**52015-OT**  
30° OUTSIDE TURN BENCH WITH METAL LEGS

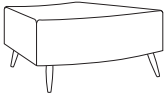

COM	COL	G 1	G 2	G 3	G 4	G 5	G 6	G 7	G 8	G 9	G 10	G 11
1120	1220	1120	1170	1220	1270	1320	1370	1420	1525	1625	1725	1825
W 24.75-38 D 29 H 19 (INCHES)					COM (YDS) 2.50 COL (SQ FT) 50							
LEATHER PRICE		1	2	3	TABLET AVAILABLE ON EITHER SIDE							
		L	L	L								
		1925	2025	2095								

**52016-IT**  
90° INSIDE TURN BENCH WITH METAL LEGS



COM	COL	G 1	G 2	G 3	G 4	G 5	G 6	G 7	G 8	G 9	G 10	G 11
1350	1470	1350	1405	1470	1540	1605	1670	1735	1865	1995	2130	2260
W 24.25-62 D 29 H 19 (INCHES)					COM (YDS) 3.25 COL (SQ FT) 65							
LEATHER PRICE		1	2	3	TABLET AVAILABLE ON EITHER SIDE							
		L	L	L								
		2400	2520	2595								

### OPTIONS

Metal Option \$0	Mini-Tap Power	Fabric/Grade	Tablet Options
PC4 Silver PC20 Flat Black	<p>-- No Selection</p> <p><b>MT/WHIT-R \$400</b> White Unit, Right Sitting</p> <p><b>MT/WHIT-L \$400</b> White Unit, Left Sitting</p> <p><b>MT/BLK-R \$400</b> Black Unit, Right Sitting</p> <p><b>MT/BLK-L \$400</b> Black Unit, Left Sitting</p>	<p><b>Upholstery Selection</b> Select from standards or COM</p>	<p>-- No Selection</p> <p><b>Bello Tablets For Chairs and Benches (Tablet pole, swivel 360 tablet)</b></p> <p><b>OPWR- \$500</b> Maple Veneer Tablet Pole, Oval Tablet, Right Handed</p> <p><b>OPWL- \$500</b> Maple Veneer Tablet Pole, Oval Tablet, Left Handed</p> <p>*Select Wood Finish For Tablet and Metal Paint Color For Pole</p> <p><b>OPLR- \$500</b> Laminate Tablet Pole, Oval Tablet, Right Handed</p> <p><b>OPLL- \$500</b> Laminate Tablet Pole, Oval Tablet, Left Handed</p> <p>*Select Laminate For Tablet and Metal Paint Color For Pole</p>
	<p><b>Ganging Connector</b></p> <p>-- No Selection</p> <p><b>GC \$60</b> Connects armless models and benches</p>		

HOW TO ORDER  
SPECIFY: Metal Paint Option | Fabric/Grade

### MODEL NUMBER

52014

Metal Paint Option	Fabric/Grade
PC4 Silver	Upholstery Selection: G1 Dillon Black

# BENCHES AND TABLES

SINUOUS SPRING SEAT AND BACK SUSPENSION. WEIGHT CAPACITY IS 350 LBS. PER SEAT.

2023 ALL NEW LIST PRICES

## BELLO

### 52016-OT

90° OUTSIDE TURN BENCH WITH METAL LEGS

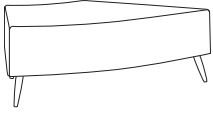

COM	COL	G 1	G 2	G 3	G 4	G 5	G 6	G 7	G 8	G 9	G 10	G 11
1350	1470	1350	1405	1470	1540	1605	1670	1735	1865	1995	2130	2260
W 24.25-62 D 29 H 19 (INCHES)						COM (YDS) 3.25 COL (SQ FT) 65						
LEATHER PRICE		L 1	L 2	L 3								
		2400	2520	2595								

### 52040

ROUND OTTOMAN WITH METAL LEGS



COM	COL	G 1	G 2	G 3	G 4	G 5	G 6	G 7	G 8	G 9	G 10	G 11
965	1075	965	1025	1075	1130	1190	1245	1295	1410	1515	1625	1735
W 30 D 30 H 19 (INCHES)						COM (YDS) 2.75 COL (SQ FT) 55						
LEATHER PRICE		L 1	L 2	L 3								
		1875	1975	2035								

### 52017

STRAIGHT TABLE WITH METAL LEGS



LAMINATE TOP

COM	COL	G 1	G 2	G 3	G 4	G 5	G 6	G 7	G 8	G 9	G 10	G 11
1275	1360	1275	1315	1360	1400	1440	1480	1520	1600	1680	1760	1840
W 24.5 D 29 H 15.75 (INCHES)						COM (YDS) 1.25 COL (SQ FT) 25						
LEATHER PRICE		L 1	L 2	L 3								
		1945	2025	2095								

### 52018

30° TABLE WITH METAL LEGS



COM	COL	G 1	G 2	G 3	G 4	G 5	G 6	G 7	G 8	G 9	G 10	G 11
1420	1520	1420	1470	1520	1570	1620	1670	1720	1825	1925	2025	2125
W 24.75-38 D 29 H 15.75 (INCHES)						COM (YDS) 1.5 COL (SQ FT) 30						
LEATHER PRICE		L 1	L 2	L 3								
		2225	2325	2395								

#### OPTIONS

Metal Option \$0	Mini-Tap Power (52107 & 52018)	Fabric/Grade	Tablet Options - NA tables
PC4 Silver PC20 Flat Black	-- No Selection MT/WHT-T \$400 White Unit, Table Top, Centered  MT/BLK-T \$400 Black Unit, Table Top, Centered	Upholstery Selection Select from standards or COM	-- No Selection Bello Tablets For Chairs and Benches (Tablet pole, swivel 360 tablet) OPWR- \$500 Maple Veneer Tablet Pole, Oval Tablet, Right Handed OPWL- \$500 Maple Veneer Tablet Pole, Oval Tablet, Left Handed *Select Wood Finish For Tablet and Metal Paint Color For Pole  OPLR- \$500 Laminate Tablet Pole, Oval Tablet, Right Handed OPLL- \$500 Laminate Tablet Pole, Oval Tablet, Left Handed *Select Laminate For Tablet and Metal Paint Color For Pole
<b>Top Option - 52017, 52018</b>  <b>SCL/STD \$0</b> Solid Color and Standard Laminate Select laminate  <b>W \$100</b> Veneer Top Select Finish Color  <b>SS \$500</b> Solid Surface Top Top Select Color	<b>Bello Ganging Connector</b> -- No Selection GC \$60 Connects armless models and benches		

HOW TO ORDER  
SPECIFY: Metal Paint Option | Fabric/Grade

#### MODEL NUMBER

52014

Metal Paint Option	Fabric/Grade
PC4 Silver	Upholstery Selection: G1 Dillon Black

# BENCHES AND TABLES

SINUOUS SPRING SEAT AND BACK SUSPENSION. WEIGHT CAPACITY IS 350 LBS. PER SEAT.

2023 ALL NEW LIST PRICES

## BELLO

**52019**  
90° TABLE  
WITH METAL LEGS

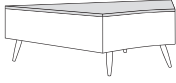

LAMINATE TOP

COM	COL	G 1	G 2	G 3	G 4	G 5	G 6	G 7	G 8	G 9	G 10	G 11
1750	1870	1750	1805	1870	1940	2005	2070	2135	2265	2395	2530	2660

W 24.25-62 D 29 H 15.75 (INCHES) COM (YDS) 2.25 COL (SQ FT) 45

LEATHER PRICE	1	2	3
	2800	2920	2995

**52041**  
ROUND TABLE  
WITH METAL LEGS

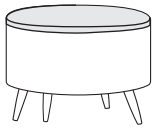

LAMINATE TOP

COM	COL	G 1	G 2	G 3	G 4	G 5	G 6	G 7	G 8	G 9	G 10	G 11
1065	1175	1065	1125	1175	1230	1290	1345	1395	1510	1615	1725	1835

W 30 D 30 H 14 (INCHES) COM (YDS) 1.25 COL (SQ FT) 25

LEATHER PRICE	1	2	3
	1975	2075	2135

**52042**  
LARGE ROUND TABLE  
WITH METAL LEGS

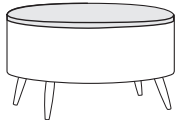

LAMINATE TOP

COM	COL	G 1	G 2	G 3	G 4	G 5	G 6	G 7	G 8	G 9	G 10	G 11
1385	1475	1385	1430	1475	1520	1545	1565	1610	1655	1835	1925	2015

W 46.5 D 46.5 H 14 (INCHES) COM (YDS) 1.5 COL (SQ FT) 30

LEATHER PRICE	1	2	3
	2275	2375	2475

### OPTIONS

Metal Option \$0	Mini-Tap Power	Fabric/Grade
PC4 Silver PC20 Flat Black	-- No Selection <b>MT/WHT-T \$400</b> White Unit, Table Top, Centered  <b>MT/BLK-T \$400</b> Black Unit, Table Top, Centered	<b>Upholstery Selection</b> Select from standards or COM
Top Option	Ganging Connector	
<b>SCL/STD \$0</b> Solid Color and Standard Laminate Select laminate  <b>W \$100</b> Veneer Top Select Finish Color  <b>SS \$500 - 52041</b> <b>SS \$1000 - 52019, 52042</b> Solid Surface Top Top Select Color	-- No Selection <b>GC \$60</b> Connects armless models and benches	

HOW TO ORDER  
SPECIFY: Metal Paint Option | Fabric/Grade

### MODEL NUMBER

52041

Metal Paint Option	Top Option	Fabric/Grade
PC4 Silver	SCL/STD, D354 Designer White	Upholstery Selection: G1 Dillon Black



# LOUNGE TABLES

LAMINATE GEOMETRIC TABLES WITH A MULTITUDE OF SIZE OPTIONS. FOR ADDED DIMENSION, SPECIFY WITH OPTIONAL 3-INCH BLACK OR CHROME LAMINATE RECESSED BASE. ALL TABLES STANDARD WITH BOTTOM GLIDES FOR EASE OF MOBILITY.

## FUSE

LIST PRICE

DESIGN: IDI

VENEER LAMINATE SCL/STD

**CY-V1815**

VENEER na

**CY-L1815**

LAMINATE 935

18-INCH CYLINDER TABLE  
(15-INCH HEIGHT)

W 18 D 18 H 15 (INCHES)



**CY-V1820**

VENEER na

**CY-L1820**

LAMINATE 975

18-INCH CYLINDER TABLE  
(20-INCH HEIGHT)

W 18 D 18 H 20 (INCHES)



**CY-V1824**

VENEER na

**CY-L1824**

LAMINATE 995

18-INCH CYLINDER TABLE  
(24-INCH HEIGHT)

W 18 D 18 H 24 (INCHES)

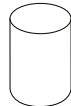

### OPTIONS

Laminate Options	3-Inch Plinth Base	Mini-Tap Power Options	
D354 Designer White DG Dove Grey D91 Slate Grey 1595 Black 7909 Fusion Maple 7929 Huntington Maple 7925 Monticello Maple 7987 Palisades Oak 7110 Montana Walnut 7954-38 Natural Rift WM-0047T Iconic Maple WC115 Aimito Savatre WP120 Leave Likatre WY160 Absolute Acajou WC105 Trytoo Savatre	--No Selection <b>P3B (Black Laminate) \$180</b> or <b>P3C (Chrome Laminate) \$180</b>  *addition of plinth does NOT increase table height	Custom contact csr@ekocontract.com for details	

### HOW TO ORDER

SPECIFY: Laminate Option | 3-Inch Plinth Base | Power

### MODEL NUMBER

CY-L1815

Laminate Option	3-Inch Plinth Base	Power
7954-38 Natural Rift	-- No selection	-- No selection

# LOUNGE TABLES

LAMINATE GEOMETRIC TABLES WITH A MULTITUDE OF SIZE OPTIONS. FOR ADDED DIMENSION, SPECIFY WITH OPTIONAL 3-INCH BLACK OR CHROME LAMINATE RECESSED BASE. ALL TABLES STANDARD WITH BOTTOM GLIDES FOR EASE OF MOBILITY.

## FUSE

DESIGN: IDI

LIST PRICE

VENEER LAMINATE SCL/STD

### CY-V2415

VENEER

na

### CY-L2415

LAMINATE

1135

24-INCH CYLINDER TABLE  
(15-INCH HEIGHT)

W 24 D 24 H 15 (INCHES)



### CY-V2420

VENEER

na

### CY-L2420

LAMINATE

1175

24-INCH CYLINDER TABLE  
(20-INCH HEIGHT)

W 24 D 24 H 20 (INCHES)



### CY-V2424

VENEER

na

### CY-L2424

LAMINATE

1245

24-INCH CYLINDER TABLE  
(24-INCH HEIGHT)

W 24 D 24 H 24 (INCHES)

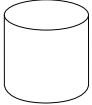

### OPTIONS

Laminate Options	3-Inch Plinth Base	Mini-Tap Power Options
D354 Designer White DG Dove Grey D91 Slate Grey 1595 Black 7909 Fusion Maple 7929 Huntington Maple 7925 Monticello Maple 7987 Palisades Oak 7110 Montana Walnut <b>7954-38</b> Natural Rift WM-0047T Iconic Maple WC115 Ainto Savatre WP120 Leave Likatre WY160 Absolute Acajou WC105 Trytoo Savatre	--No Selection <b>P3B (Black Laminate) \$320</b> or <b>P3C (Chrome Laminate) \$320</b>  *addition of plinth does NOT increase table height	Custom contact csr@ekocontract.com for details

### HOW TO ORDER

SPECIFY: Laminate Option | 3-Inch Plinth Base | Power

### MODEL NUMBER

CY-L2415

Laminate Option	3-Inch Plinth Base	Power
7954-38 Natural Rift	-- No selection	-- No selection

# LOUNGE TABLES

LAMINATE GEOMETRIC TABLES WITH A MULTITUDE OF SIZE OPTIONS. FOR ADDED DIMENSION, SPECIFY WITH OPTIONAL 3-INCH BLACK OR CHROME LAMINATE RECESSED BASE. ALL TABLES STANDARD WITH BOTTOM GLIDES FOR EASE OF MOBILITY.

## FUSE

DESIGN: IDI

LIST PRICE

VENEER LAMINATE SCL/STD

### CY-V3615

VENEER

na

### CY-L3615

LAMINATE

1565

36-INCH CYLINDER TABLE  
(15-INCH HEIGHT)

W 36 D 36 H 15 (INCHES)



### CY-V3620

VENEER

na

### CY-L3620

LAMINATE

1680

36-INCH CYLINDER TABLE  
(20-INCH HEIGHT)

W 36 D 36 H 20 (INCHES)

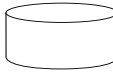

### OPTIONS

Laminate Options	3-Inch Plinth Base	Mini-Tap Power Options
D354 Designer White DG Dove Grey D91 Slate Grey 1595 Black 7909 Fusion Maple 7929 Huntington Maple 7925 Monticello Maple 7987 Palisades Oak 7110 Montana Walnut <b>7954-38</b> Natural Rift WM-0047T Iconic Maple WC115 Ainto Savatre WP120 Leave Likatre WY160 Absolute Acajou WC105 Trytoo Savatre	--No Selection <b>P3B (Black Laminate) \$320</b> or <b>P3C (Chrome Laminate) \$320</b>  *addition of plinth does NOT increase table height	Custom contact csr@ekocontract.com for details

### HOW TO ORDER

SPECIFY: Laminate Option | 3-Inch Plinth Base | Power

### MODEL NUMBER

CY-L3615

Laminate Option	3-Inch Plinth Base	Power
7954-38 Natural Rift	-- No selection	-- No selection

# LOUNGE TABLE

LAMINATE GEOMETRIC TABLES WITH A MULTITUDE OF SIZE OPTIONS. FOR ADDED DIMENSION, SPECIFY WITH OPTIONAL 3-INCH BLACK OR CHROME LAMINATE RECESSED BASE. ALL TABLES STANDARD WITH BOTTOM GLIDES FOR EASE OF MOBILITY.

## FUSE

DESIGN: IDI

LIST PRICE

VENEER LAMINATE SCL/STD

**CSQ-V181815**

VENEER na

**CSQ-L181815**

LAMINATE 965

18-INCH CUBE TABLE  
(15-INCH HEIGHT)

W 18 D 18 H 15 (INCHES)



**CSQ-V181820**

VENEER na

**CSQ-L181820**

LAMINATE 990

18-INCH CUBE TABLE  
(20-INCH HEIGHT)

W 18 D 18 H 20 (INCHES)



**CSQ-V181824**

VENEER na

**CSQ-L181824**

LAMINATE 1015

18-INCH CUBE TABLE  
(24-INCH HEIGHT)

W 18 D 18 H 24 (INCHES)



### OPTIONS

Laminate Options	3-Inch Plinth Base	Mini-Tap Power Options	
D354 Designer White DG Dove Grey D91 Slate Grey 1595 Black 7909 Fusion Maple 7929 Huntington Maple 7925 Monticello Maple 7987 Palisades Oak 7110 Montana Walnut 7954-38 Natural Rift WM-0047T Iconic Maple WC115 Ainto Savatre WP120 Leave Likatre WY160 Absolute Acajou WC105 Trytoo Savatre	--No Selection P3B (Black Laminate) \$240 or P3C (Chrome Laminate) \$240  *addition of plinth does NOT increase table height	Custom contact csr@ekocontract.com for details	

### HOW TO ORDER

SPECIFY: Laminate Option | 3-Inch Plinth Base | Power

### MODEL NUMBER

CY-L181820

Laminate Option	3-Inch Plinth Base	Power
7954-38 Natural Rift	-- No selection	-- No selection

# LOUNGE TABLE

LAMINATE GEOMETRIC TABLES WITH A MULTITUDE OF SIZE OPTIONS. FOR ADDED DIMENSION, SPECIFY WITH OPTIONAL 3-INCH BLACK OR CHROME LAMINATE RECESSED BASE. ALL TABLES STANDARD WITH BOTTOM GLIDES FOR EASE OF MOBILITY.

## FUSE

LIST PRICE

DESIGN: IDI

VENEER LAMINATE SCL/STD

**CSQ-V242415**

VENEER na

**CSQ-L242415**

LAMINATE 1190

24-INCH CUBE TABLE  
(15-INCH HEIGHT)

W 24 D 24 H 15 (INCHES)



**CSQ-V242420**

VENEER na

**CSQ-L242420**

LAMINATE 1255

24-INCH CUBE TABLE  
(20-INCH HEIGHT)

W 24 D 24 H 20 (INCHES)



**CSQ-V242424**

VENEER na

**CSQ-L242424**

LAMINATE 1310

24-INCH CUBE TABLE  
(24-INCH HEIGHT)

W 24 D 24 H 24 (INCHES)

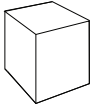

### OPTIONS

Laminate Options	3-Inch Plinth Base	Mini-Tap Power Options	
D354 Designer White DG Dove Grey D91 Slate Grey 1595 Black 7909 Fusion Maple 7929 Huntington Maple 7925 Monticello Maple 7987 Palisades Oak 7110 Montana Walnut 7954-38 Natural Rift WM-0047T Iconic Maple WC115 Ainto Savatre WP120 Leave Likatre WY160 Absolute Acajou WC105 Trytoo Savatre	--No Selection P3B (Black Laminate) \$260 or P3C (Chrome Laminate) \$260  *addition of plinth does NOT increase table height	Custom contact csr@ekocontract.com for details	

### HOW TO ORDER

SPECIFY:Laminate Option | 3-Inch Plinth Base | Power

### MODEL NUMBER

CY-L242420

Laminate Option	3-Inch Plinth Base	Power
7954-38 Natural Rift	-- No selection	-- No selection

# LOUNGE TABLES

LAMINATE GEOMETRIC TABLES WITH A MULTITUDE OF SIZE OPTIONS. FOR ADDED DIMENSION, SPECIFY WITH OPTIONAL 3-INCH BLACK OR CHROME LAMINATE RECESSED BASE. ALL TABLES STANDARD WITH BOTTOM GLIDES FOR EASE OF MOBILITY.

## FUSE

DESIGN: IDI

LIST PRICE

VENEER LAMINATE SCL/STD

**CSQ-V363615**

VENEER na

**CSQ-L363615**

LAMINATE 1585

36-INCH CUBE TABLE  
(15-INCH HEIGHT)

W 36 D 36 H 15 (INCHES)



**CSQ-V363620**

VENEER na

**CSQ-L363620**

LAMINATE 1680

36-INCH CUBE TABLE  
(20-INCH HEIGHT)

W 36 D 36 H 20 (INCHES)

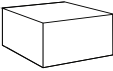

### OPTIONS

Laminate Options	3-Inch Plinth Base	Mini-Tap Power Options	
D354 Designer White DG Dove Grey D91 Slate Grey 1595 Black 7909 Fusion Maple 7929 Huntington Maple 7925 Monticello Maple 7987 Palisades Oak 7110 Montana Walnut 7954-38 Natural Rift WM-0047T Iconic Maple WC115 Ainto Savatre WP120 Leave Likatre WY160 Absolute Acajou WC105 Trytoo Savatre	--No Selection <b>P3B (Black Laminate) \$320</b> or <b>P3C (Chrome Laminate) \$320</b>  *addition of plinth does NOT increase table height	Custom contact csr@ekocontract.com for details	

### HOW TO ORDER

SPECIFY: Laminate Option | 3-Inch Plinth Base | Power

### MODEL NUMBER



CY-L363615

Laminate Option	3-Inch Plinth Base	Power
7954-38 Natural Rift	-- No selection	-- No selection

# LOUNGE AND TABLET

SINUOUS SPRING SEAT SUSPENSION. WEIGHT CAPACITY IS 350 LBS. PER SEAT.

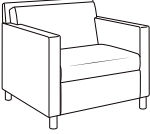
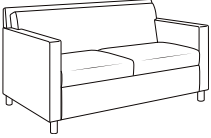
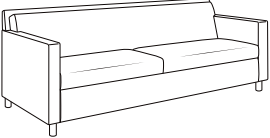
2023 NEW METAL OPTION, WOOD FINISHES AND LEATHER PRICING

G1 DESIGN: IDI	TEXTILE LIST PRICE												
	COM	COL	G 1	G 2	G 3	G 4	G 5	G 6	G 7	G 8	G 9	G 10	G 11
<b>G35301</b> CLUB CHAIR WITH METAL LEGS	1495	1695	1495	1595	1695	1795	1895	1995	2095	2295	2495	2695	2895
	W 33 D 29 H 30.5 SH 19 AH 6.5 (INCHES)						COM (YDS) 4.75 COL (SQ FT) 95						
LEATHER PRICE			↖	↖	↖								
			└	└	└								
			2995	3195	3395								
<b>G35302</b> LOVESEAT WITH METAL LEGS	2295	2695	2295	2495	2695	2895	2995	3095	3195	3595	3895	4195	4495
	W 57.5 D 29 H 30.5 SH 19 AH 6.5 (INCHES)						COM (YDS) 7.25 COL (SQ FT) 145						
LEATHER PRICE			↖	↖	↖								
			└	└	└								
			4995	5195	5395								
<b>G35303</b> SOFA WITH METAL LEGS	3195	3595	3195	3395	3595	3795	3995	4195	4395	4695	4995	5395	5795
	W 83.75 D 29 H 30.5 SH 19 AH 6.5 (INCHES)						COM (YDS) 8.75 COL (SQ FT) 175						
LEATHER PRICE			↖	↖	↖								
			└	└	└								
			6395	6695	6895								
<b>G35304</b> OTTOMAN WITH METAL LEGS	760	850	760	805	850	895	940	985	1030	1120	1210	1300	1390
	W 23.5 D 20 H 16.75 (INCHES)						COM (YDS) 2.25 COL (SQ FT) 45						
LEATHER PRICE			↖	↖	↖								
			└	└	└								
			1495	1595	1695								

## OPTIONS

Metal Option	Mini-Tap Power	Fabric/Grade	Tablet Options
PC4 Silver PC20 Flat Black	-- No Selection <b>MT/WHT-R \$400</b> White Unit, Right Sitting Ottoman Area <b>MT/WHT-L \$400</b> White Unit, Left Sitting Ottoman Area <b>MT/WHT-C \$400</b> White Unit, Center Ottoman Area (for loveseat and sofa models)	<b>Upholstery Selection (Seat)</b> Select from standards or COM  <b>Upholstery Selection (Remainder)</b> Select from standards or COM  <b>Higher of the 2 Grades</b> This option must be selected to calculate pricing. Ex: G1 seat selection with G2 Remainder selection, select G2 in higher of the 2 grades.  <b>MFD-2 (multifabric) \$100</b> Combine two COM/COV/COL or fabrics in same grade  <b>MFD-3 (multifabric) \$125</b> Combine three COM/COV/COL or fabrics in same grade	-- No Selection <b>(STD swivel 360 tablet options)</b> <b>OWR-G1 \$400</b> Maple Veneer Oval Tablet, Right Handed <b>OWL-G1 \$400</b> Maple Veneer Oval Tablet, Left Handed *Select Wood Finish For Tablet  <b>OLR-G1 \$400</b> Laminate Oval Tablet, Right Handed <b>OLL-G1 \$400</b> Laminate Oval Tablet, Left Handed *Select Laminte For Tablet  <b>Heavy Duty Option, holds 250 lbs.</b> --No Selection <b>HD \$250</b> Heavy Duty Tablet Upgrade
Caster Option	<b>MT/BLK-R \$400</b> Black Unit, Right Sitting Ottoman Area <b>MT/BLK-L \$400</b> Black Unit, Left Sitting Ottoman Area <b>MT/BLK-C \$400</b> Black Unit, Center Ottoman Area (for loveseat and sofa models)		
-- No Selection <b>4AC \$200</b> 60MM Heavy Duty Chrome Rear Casters with Brakes			

## HOW TO ORDER

SPECIFY: Metal Paint Option | Mini-Tap Power Option (if applicable) | Caster Option (if applicable) | Fabric/Grade | Tablet (if applicable)

## MODEL NUMBER

G35301



Metal Paint Option	Power Option	Caster Option	Fabric/Grade	Tablet
PC4 Silver	MT/WHT-R	4AC	Seat: G1 Dillon Black, Remainder G2 Purl Azure, Higher of the 2 Grades = G2	OWR-G1



# LOUNGE AND TABLET

SINOUS SPRING SEAT SUSPENSION. WEIGHT CAPACITY IS 350 LBS. PER SEAT.

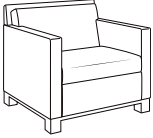
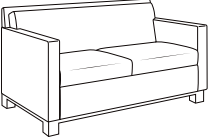
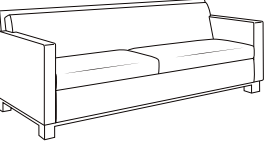
2023 NEW METAL OPTION, WOOD FINISHES AND LEATHER PRICING

G1	TEXTILE LIST PRICE												
	COM	COL	G 1	G 2	G 3	G 4	G 5	G 6	G 7	G 8	G 9	G 10	G 11
<b>G35001</b> CLUB CHAIR WITH WOOD BASE	1695	1895	1695	1795	1895	1995	2095	2195	2295	2495	2695	2895	3095
	W 33 D 29 H 30.5 SH 19 AH 6.5 (INCHES)						COM (YDS) 4.75 COL (SQ FT) 95						
	LEATHER PRICE			1	2	3							
			└	└	└								
			3295	3495	3595								
<b>G35002</b> LOVESEAT WITH WOOD BASE	2695	3095	2695	2895	3095	3195	3355	3495	3655	3955	4255	4555	4855
	W 57.5 D 29 H 30.5 SH 19 AH 6.5 (INCHES)						COM (YDS) 7.25 COL (SQ FT) 145						
	LEATHER PRICE			1	2	3							
			└	└	└								
			5295	5495	5795								
<b>G35003</b> SOFA WITH WOOD BASE	3695	4095	3695	3895	4095	4295	4495	4695	4895	5195	5595	5995	6395
	W 83.75 D 29 H 30.5 SH 19 AH 6.5 (INCHES)						COM (YDS) 8.75 COL (SQ FT) 175						
	LEATHER PRICE			1	2	3							
			└	└	└								
			6995	7295	7495								
<b>G35004</b> OTTOMAN WITH WOOD BASE	795	900	795	855	900	945	990	1035	1080	1170	1260	1350	1440
	W 23.5 D 20 H 16.75 (INCHES)						COM (YDS) 2.25 COL (SQ FT) 45						
	LEATHER PRICE			1	2	3							
			└	└	└								
			1580	1660	1695								

## OPTIONS FOR MODELS ABOVE

Wood Finish Option \$0	Mini-Tap Power Options	Fabric/Grade	Tablet Options
W20 Fusion Maple W21 Huntington Maple W22 Montana Walnut W23 Monticello Maple W24 Palisades Oak W25 Design White W26 Black W27 Slate Grey W28 Dove Grey W29 Absolute Acajou W30 Trytoo Savatre W31 Leave Likatre W32 Airntoo Savatre W33 Iconic Maple W34 Natural Rift *wood finish is a close solid color match to laminates with the same name. *woodgrain will not match	-- No Selection <b>MT/WHT-R \$400</b> White Unit, Right Arm Ottoman Area <b>MT/WHT-L \$400</b> White Unit, Left Arm Ottoman Area <b>MT/WHT-C \$400</b> White Unit, Center Ottoman Area (for loveseat and sofa models) <b>MT/BLK-R \$400</b> Black Unit, Right Arm Ottoman Area <b>MT/BLK-L \$400</b> Black Unit, Left Arm Ottoman Area <b>MT/BLK-C \$400</b> Black Unit, Center Ottoman Area (for loveseat and sofa models)	<b>Upholstery Selection (Seat)</b> Select from standards or COM <b>Upholstery Selection (Remainder)</b> Select from standards or COM <b>Higher of the 2 Grades</b> This option must be selected to calculate pricing. Ex: G1 seat selection with G2 Remainder selection, select G2 in higher off the 2 grades. <b>MFD-2 (multifabric) \$100</b> Combine two COM/COV/COL or fabrics in same grade <b>MFD-3 (multifabric) \$125</b> Combine three COM/COV/COL or fabrics in same grade	-- No Selection <b>(STD swivel 360 tablet options)</b> <b>OWR- \$400</b> Maple Veneer Oval Tablet, Right Handed <b>OWL- \$400</b> Maple Veneer Oval Tablet, Left Handed *Select Wood Finish For Tablet <b>OLR- \$400</b> Laminate Oval Tablet, Right Handed <b>OLL- \$400</b> Laminate Oval Tablet, Left Handed *Select Laminate For Tablet <b>Heavy Duty Option, holds 250 lbs.</b> --No Selection <b>HD \$250</b> Heavy Duty Tablet Upgrade

HOW TO ORDER  
 SPECIFY: Wood Finish Option | Mini-Tap Power Option (if applicable) | Fabric/Grade | Tablet (if applicable)

## MODEL NUMBER

G35001

Wood Finish Option	Power Option	Fabric/Grade	Tablet
PC4 Silver	MT/WHT-R	Seat: G1 Dillon Black, Remainder G2 Purl Azure, Higher of the 2 Grades = G2	OWR-G1

# TABLES

TOPS AVAILABLE IN LAMINATE OR SOLID SURFACE.

2023 NEW LAMINATES AND METAL OPTIONS

## HELIX

LIST PRICE

DESIGN: IDI

LAMINATE (L/EE)  
WITH EXPOSED CLEAR COAT EDGE

LAMINATE (L/PE)  
WITH PAINTED EDGE

LAMINATE (L/2MM)  
MATCHING 2MM EDGE

SOLID SURFACE (SS)  
SOLID SURFACE, STARON

**HEL-4**      **ROUND END TABLE**

1395

1395

1395

1795

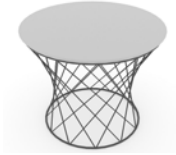

W 24 D 24 H 19 (INCHES)

**HEL-5**      **COFFEE TABLE**

1750

1750



1750

2550



W 40 D 40 H 16 (INCHES)

### OPTIONS

Table/Surface Option	Glides Option	Base Option
<p><b>L/EE</b> Exposed plywood edge with clear coat</p> <p><b>L/PE</b> Painted edge to match laminate</p> <p><b>L/2MM</b> Matching 2MM edge, flat</p> <p>selection    select laminate color</p> <p>D354    Designer White</p> <p>DG    Dove Grey</p> <p>D91    Slate Grey</p> <p>1595    Black</p> <p>7909    Fusion Maple</p> <p>7929    Huntington Maple</p> <p>7925    Monticello Maple</p> <p>7987    Palisades Oak</p> <p>7110    Montana Walnut</p> <p>7954-38    Natural Rift</p> <p>WM-0047T    Iconic Maple</p> <p>WC115    Aimto Savatre</p> <p>WP120    Leave Lakatre</p> <p>WY160    Absolute Acajou</p> <p>WC105    Trytoo Savatre</p>	<p><b>SS</b> Solid Surface, Staron</p> <p>BW    Bright White</p> <p>PE    Pearl</p> <p>ON    Onyx</p> <p>HEL-4 +\$400</p> <p>HEL-5 +\$800</p> <p><b>SS</b> Solid Surface options will add 1/2" to table height</p>	<p> L/EE, L/PE, SS edge profile</p> <p> L/2MM edge profile</p> <p>X9 no selection HEL-G <b>\$20</b> (4 non-skid)</p>
		<p>PC4 Silver</p> <p>PC20 Flat Black</p>

### HOW TO ORDER

SPECIFY: Table/Surface | Metal Paint Color | Glides

### MODEL NUMBER

HEL-4

Table/Surface	Metal Paint Color	Glides
SS - BW Bright White	PC5 Chrome <b>\$0</b>	HEL-G <b>\$20</b>

# LOUNGE AND TABLET

SINUOUS SEAT/BACK SUSPENSION. WEIGHT CAPACITY IS 350 LBS. PER SEAT.

2023 NEW LEATHER LIST PRICES, NEW WOOD AND METAL OPTIONS

## HYPATE

DESIGN: JOHN STAFFORD AND CHRIS CARTER

**33041**  
CLUB CHAIR WITH PLAIN BACK

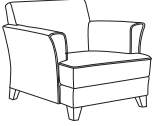

TEXTILE LIST PRICE

COM	COL	G 1	G 2	G 3	G 4	G 5	G 6	G 7	G 8	G 9	G 10	G 11
1735	1960	1735	1850	1960	2090	2200	2310	2430	2650	2880	3120	3340

W 35 D 31 H 35.5 SH 17.5 AH 7 (INCHES)

COM (YDS) 5.5 COL (SQ FT) 110

LEATHER PRICE

1	2	3
L	L	L
3580	3800	3920

COM	COL	G 1	G 2	G 3	G 4	G 5	G 6	G 7	G 8	G 9	G 10	G 11
2525	2850	2525	2680	2850	3000	3140	3280	3440	3750	4040	4350	4640

W 57 D 31 H 35.5 SH 17.5 AH 7 (INCHES)

COM (YDS) 7.25 COL (SQ FT) 145

LEATHER PRICE

1	2	3
L	L	L
4950	5200	5400

**33042**  
LOVESEAT WITH PLAIN BACK

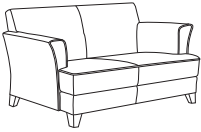

**33043**  
SOFA WITH PLAIN BACK

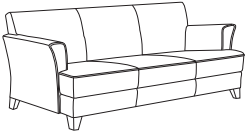

COM	COL	G 1	G 2	G 3	G 4	G 5	G 6	G 7	G 8	G 9	G 10	G 11
3200	3590	3200	3390	3590	3780	4000	4200	4380	4780	5180	5580	5960

W 72 D 31 H 35.5 SH 17.5 AH 7 (INCHES)

COM (YDS) 9.5 COL (SQ FT) 190

LEATHER PRICE

1	2	3
L	L	L
6340	6730	6950

### OPTIONS

Leg Option	Clean Out Seat Option	Fabric/Grade	Tablet Options
<b>W - Standard Wood Leg \$0</b> W20 Fusion Maple W21 Huntington Maple W22 Montana Walnut W23 Monticello Maple W24 Palisades Oak W25 Design White W26 Black W27 Slate Grey W28 Dove Grey W29 Absolute Acajou W30 Trytoo Savatre W31 Leave Likatre W32 Aimtoo Savatre W33 Iconic Maple W34 Natural Rift	<b>-- No Selection</b> <b>CO \$100</b>	<b>Upholstery Selection (Seat)</b> Select from standards or COM  <b>Upholstery Selection (Remainder)</b> Select from standards or COM  <b>Higher of the 2 Grades</b> This option must be selected to calculate pricing. Ex: G1 seat selection with G2 Remainder selection, select G2 in higher off the 2 grades.  <b>MFD-2 (multifabric) \$100</b> Combine two COM/COV/COL or fabrics in same grade  <b>MFD-3 (multifabric) \$125</b> Combine three COM/COV/COL or fabrics in same grade	<b>-- No Selection (STD swivel 360 tablet options)</b> <b>OWR-HP \$400</b> Maple Veneer Oval Tablet, Right Handed <b>OWL-HP \$400</b> Maple Veneer Oval Tablet, Left Handed *Select Wood Finish For Tablet  <b>OLR-HP \$400</b> Laminate Oval Tablet, Right Handed <b>OLL-HP \$400</b> Laminate Oval Tablet, Left Handed *Select Laminate For Tablet  <b>Heavy Duty Option, holds 250 lbs.</b> <b>--No Selection</b> <b>HD \$250</b> Heavy Duty Tablet Upgrade

### HOW TO ORDER

SPECIFY: Leg Option | Clean Out | Fabric/Grade | Tablet (if applicable)

### MODEL NUMBER

33041

Metal Paint Option	Power Option	Caster Option	Fabric/Grade	Tablet
PC4 Silver	MT/WHT/R	N/A	Seat: G1 Dillon Black, Remainder G2 Purl Azure, Higher of the 2 Grades = G2	OWR

# LOUNGE AND TABLET

SINOUS SEAT/BACK SUSPENSION. WEIGHT CAPACITY IS 350 LBS. PER SEAT.

2023 NEW LEATHER LIST PRICES, NEW WOOD AND METAL OPTIONS

## HYPATE

DESIGN: JOHN STAFFORD  
AND CHRIS CARTER

### TEXTILE LIST PRICE

### 32041 CLUB CHAIR WITH BACK DETAIL

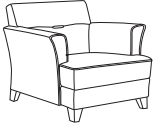

COM	COL	G 1	G 2	G 3	G 4	G 5	G 6	G 7	G 8	G 9	G 10	G 11
1735	1960	1735	1850	1960	2090	2200	2310	2430	2650	2880	3120	3340
W 35 D 31 H 35.5 SH 17.5 AH 7 (INCHES)						COM (YDS) 5.5 COL (SQ FT) 110						
LEATHER PRICE		L 1	L 2	L 3								
		3580	3800	3920								

### 32042 LOVESEAT WITH BACK DETAIL



COM	COL	G 1	G 2	G 3	G 4	G 5	G 6	G 7	G 8	G 9	G 10	G 11
2525	2850	2525	2680	2850	3000	3140	3280	3440	3750	4040	4350	4640
W 57 D 31 H 35.5 SH 17.5 AH 7 (INCHES)						COM (YDS) 7.25 COL (SQ FT) 145						
LEATHER PRICE		L 1	L 2	L 3								
		4950	5200	5400								

### 32043 SOFA WITH BACK DETAIL

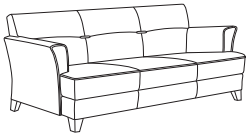

COM	COL	G 1	G 2	G 3	G 4	G 5	G 6	G 7	G 8	G 9	G 10	G 11
3200	3590	3200	3390	3590	3780	4000	4200	4380	4780	5180	5580	5960
W 72 D 31 H 35.5 SH 17.5 AH 7 (INCHES)						COM (YDS) 9.5 COL (SQ FT) 190						
LEATHER PRICE		L 1	L 2	L 3								
		6340	6730	6950								

### OPTIONS

Leg Option	Clean Out Seat Option	Fabric/Grade	Tablet Options
<b>W - Standard Wood Leg \$0</b> W20 Fusion Maple W21 Huntington Maple W22 Montana Walnut W23 Monticello Maple W24 Palisades Oak W25 Design White W26 Black W27 Slate Grey W28 Dove Grey W29 Absolute Acajou W30 Trytoo Savatre W31 Leave Likatre W32 Aimtoo Savatre W33 Iconic Maple W34 Natural Rift	<b>-- No Selection CO \$100</b>	<b>Upholstery Selection (Seat)</b> Select from standards or COM  <b>Upholstery Selection (Remainder)</b> Select from standards or COM  <b>Higher of the 2 Grades</b> This option must be selected to calculate pricing. Ex: G1 seat selection with G2 Remainder selection, select G2 in higher off the 2 grades.  <b>MFD-2 (multifabric) \$100</b> Combine two COM/COV/COL or fabrics in same grade  <b>MFD-3 (multifabric) \$125</b> Combine three COM/COV/COL or fabrics in same grade	<b>-- No Selection (STD swivel 360 tablet options)</b> <b>OWR-HP \$400</b> Maple Veneer Oval Tablet, Right Handed <b>OWL-HP \$400</b> Maple Veneer Oval Tablet, Left Handed *Select Wood Finish For Tablet  <b>OLR-HP \$400</b> Laminate Oval Tablet, Right Handed <b>OLL-HP \$400</b> Laminate Oval Tablet, Left Handed *Select Laminate For Tablet  <b>Heavy Duty Option, holds 250 lbs.</b> <b>--No Selection HD \$250</b> Heavy Duty Tablet Upgrade

HOW TO ORDER  
SPECIFY: Leg Option | Clean Out | Fabric/Grade | Tablet (if applicable)

### MODEL NUMBER

33041

Metal Paint Option	Power Option	Caster Option	Fabric/Grade	Tablet
PC4 Silver	MT/WHT-R	N/A	Seat: G1 Dillon Black, Remainder G2 Purl Azure, Higher of the 2 Grades = G2	OWR

# LOUNGE AND TABLET

SINOUS SEAT/BACK SUSPENSION. WEIGHT CAPACITY IS 350 LBS. PER SEAT.

2023 NEW LEATHER LIST PRICES, NEW WOOD AND METAL OPTIONS

## HYPATE

### 32061

CLUB CHAIR WITH TUFTED BACK

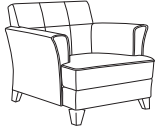

TEXTILE LIST PRICE

COM	COL	G 1	G 2	G 3	G 4	G 5	G 6	G 7	G 8	G 9	G 10	G 11
-----	-----	-----	-----	-----	-----	-----	-----	-----	-----	-----	------	------

1980	2210	1980	2100	2210	2320	2430	2550	2670	2900	3140	3350	3590
------	------	------	------	------	------	------	------	------	------	------	------	------

W 35 D 31 H 35.5 SH 17.5 AH 7 (INCHES) COM (YDS) 5.5 COL (SQ FT) 110

LEATHER PRICE

	1	2	3
	L	L	L
	3810	4020	4150

COM	COL	G 1	G 2	G 3	G 4	G 5	G 6	G 7	G 8	G 9	G 10	G 11
-----	-----	-----	-----	-----	-----	-----	-----	-----	-----	-----	------	------

2890	3190	2890	3040	3190	3340	3500	3650	3800	4100	4400	4700	5005
------	------	------	------	------	------	------	------	------	------	------	------	------

W 57 D 31 H 35.5 SH 17.5 AH 7 (INCHES) COM (YDS) 7.25 COL (SQ FT) 145

LEATHER PRICE

	1	2	3
	L	L	L
	5250	5520	5680

### 32062

LOVESEAT WITH TUFTED BACK



COM	COL	G 1	G 2	G 3	G 4	G 5	G 6	G 7	G 8	G 9	G 10	G 11
-----	-----	-----	-----	-----	-----	-----	-----	-----	-----	-----	------	------

3675	4070	3675	3880	4070	4280	4480	4680	4880	5270	5670	6065	6470
------	------	------	------	------	------	------	------	------	------	------	------	------

W 72 D 31 H 35.5 SH 17.5 AH 7 (INCHES) COM (YDS) 9.5 COL (SQ FT) 190

LEATHER PRICE

	1	2	3
	L	L	L
	6850	7200	7450

### 32063

SOFA WITH TUFTED BACK

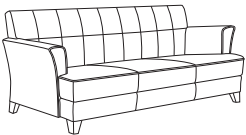

#### OPTIONS

Leg Option	Clean Out Seat Option	Fabric/Grade	Tablet Options
<b>W - Standard Wood Leg \$0</b> W20 Fusion Maple W21 Huntington Maple W22 Montana Walnut W23 Monticello Maple W24 Palisades Oak W25 Design White W26 Black W27 Slate Grey W28 Dove Grey W29 Absolute Acajou W30 Trytoo Savatre W31 Leave Likatre W32 Aimtoo Savatre W33 Iconic Maple W34 Natural Rift	<b>-- No Selection CO \$100</b>	<b>Upholstery Selection (Seat)</b> Select from standards or COM  <b>Upholstery Selection (Remainder)</b> Select from standards or COM  <b>Higher of the 2 Grades</b> This option must be selected to calculate pricing. Ex: G1 seat selection with G2 Remainder selection, select G2 in higher off the 2 grades.  <b>MFD-2 (multifabric) \$100</b> Combine two COM/COV/COL or fabrics in same grade  <b>MFD-3 (multifabric) \$125</b> Combine three COM/COV/COL or fabrics in same grade	<b>-- No Selection (STD swivel 360 tablet options)</b> <b>OWR-HP \$400</b> Maple Veneer Oval Tablet, Right Handed <b>OWL-HP \$400</b> Maple Veneer Oval Tablet, Left Handed *Select Wood Finish For Tablet  <b>OLR-HP \$400</b> Laminate Oval Tablet, Right Handed <b>OLL-HP \$400</b> Laminate Oval Tablet, Left Handed *Select Laminate For Tablet  <b>Heavy Duty Option, holds 250 lbs.</b> <b>--No Selection HD \$250</b> Heavy Duty Tablet Upgrade

#### HOW TO ORDER

SPECIFY: Leg Option | Clean Out | Fabric/Grade | Tablet (if applicable)

#### MODEL NUMBER

33041

Metal Paint Option	Power Option	Caster Option	Fabric/Grade	Tablet
--------------------	--------------	---------------	--------------	--------

PC4 Silver MT/WHT-R N/A Seat: G1 Dillon Black, Remainder G2 Purl Azure, Higher of the 2 Grades = G2 OWR

# LOUNGE AND TABLET

SINUOUS SEAT/BACK SUSPENSION. WEIGHT CAPACITY IS 350 LBS. PER SEAT.

2023 NEW LEATHER LIST PRICES, NEW WOOD AND METAL OPTIONS

## HYPATE

DESIGN: JOHN STAFFORD  
AND CHRIS CARTER

### 32036

CLUB CHAIR BACK DETAIL

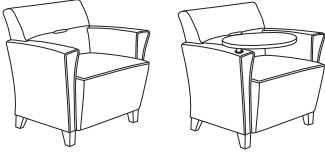

TEXTILE LIST PRICE

COM	COL	G 1	G 2	G 3	G 4	G 5	G 6	G 7	G 8	G 9	G 10	G 11
1595	1780	1595	1690	1780	1880	1980	2070	2165	2350	2545	2725	2920

W 30 D 29.75 H 34.25 SH 19.5 AH 8.5 (INCHES)

COM (YDS) 4.5 COL (SQ FT) 90

LEATHER PRICE

G 1	G 2	G 3
3100	3280	3400

COM	COL	G 1	G 2	G 3	G 4	G 5	G 6	G 7	G 8	G 9	G 10	G 11
1195	1355	1195	1290	1355	1420	1490	1560	1630	1760	1900	2030	2170

### 32035

ARMLESS CHAIR WITH BACK DETAIL

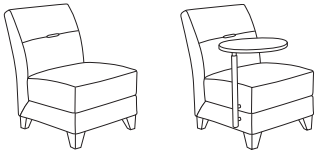

W 26 D 30.5 H 34.25 SH 19.25 (INCHES)

COM (YDS) 3.25 COL (SQ FT) 65

LEATHER PRICE

G 1	G 2	G 3
2395	2495	2595

#### OPTIONS

Leg Option	Fabric/Grade	Tablet Options - 32036	Tablet Options - 32035
<b>W - Standard Wood Leg \$0</b> W20 Fusion Maple W21 Huntington Maple W22 Montana Walnut W23 Monticello Maple W24 Palisades Oak W25 Design White W26 Black W27 Slate Grey W28 Dove Grey W29 Absolute Acajou W30 Trytoo Savatre W31 Leave Likatre W32 Airmtoo Savatre W33 Iconic Maple W34 Natural Rift	<b>FC \$200</b> Front Caster, Rear Handle Wood Back Leg  <b>AC \$200</b> 4 Casters, Rear handle  <b>Clean Out Seat Option</b> -- No Selection CO \$100	<b>Upholstery Selection (Seat)</b> Select from standards or COM  <b>Upholstery Selection (Remainder)</b> Select from standards or COM  <b>Higher of the 2 Grades</b> This option must be selected to calculate pricing. Ex: G1 seat selection with G2 Remainder selection, select G2 in higher off the 2 grades.  <b>MFD-2 (multifabric) \$100</b> Combine two COM/COV/COL or fabrics in same grade  <b>MFD-3 (multifabric) \$125</b> Combine three COM/COV/COL or fabrics in same grade	-- No Selection <b>Hypate Tablet Pole (Tablet pole, swivel 360 tablet)</b> <b>OPWR- \$500</b> Maple Veneer Tablet Pole, Oval, Right Handed <b>OPWL- \$500</b> Maple Veneer Tablet Pole, Oval, Left Handed *Select Wood Finish For Tablet and Metal Paint Color For Pole  <b>OPLR- \$500</b> Laminate Tablet Pole, Oval, Right Handed <b>OPLL- \$500</b> Laminate Tablet Pole, Oval, Left Handed *Select Laminate For Tablet and Metal Paint Color For Pole
		-- No Selection <b>(STD swivel 360 tablet options)</b> <b>OWR-HP \$400</b> Maple Veneer Oval Tablet, Right Handed <b>OWL-HP \$400</b> Maple Veneer Oval Tablet, Left Handed *Select Wood Finish For Tablet  <b>OLR-HP \$400</b> Laminate Oval Tablet, Right Handed <b>OLL-HP \$400</b> Laminate Oval Tablet, Left Handed *Select Laminate For Tablet  <b>Heavy Duty Option, holds 250 lbs.</b> --No Selection <b>HD \$250</b> Heavy Duty Tablet Upgrade	

#### HOW TO ORDER

SPECIFY: Leg Option | Clean Out | Fabric/Grade | Tablet (if applicable)

#### MODEL NUMBER

33041

Metal Paint Option	Power Option	Caster Option	Fabric/Grade	Tablet
PC4 Silver	MT/WHT/R	N/A	Seat: G1 Dillon Black, Remainder G2 Purl Azure, Higher of the 2 Grades = G2	OWR

# LOUNGE

SINUOUS SPRING SEAT AND BACK SUSPENSION. WEIGHT CAPACITY IS 350 LBS. PER SEAT.

## 2023 NEW LEATHER LIST PRICES AND METAL OPTIONS

### MACHI II

DESIGN: JOHN STAFFORD  
AND CHRIS CARTER

#### TEXTILE LIST PRICE

#### 32381 CLUB CHAIR WITH METAL LEGS

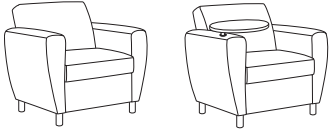

COM	COL	G 1	G 2	G 3	G 4	G 5	G 6	G 7	G 8	G 9	G 10	G 11
1695	1960	1695	1850	1960	2070	2180	2290	2400	2620	2840	3060	3280
W 33 D 32 H 32.5 SH 17.25 AH 8 (INCHES)						COM (YDS) 5.25 COL (SQ FT) 105						
LEATHER PRICE		L 1	L 2	L 3								
		3500	3700	3820								

#### 32382 LOVESEAT WITH METAL LEGS



COM	COL	G 1	G 2	G 3	G 4	G 5	G 6	G 7	G 8	G 9	G 10	G 11
2805	3105	2805	2955	3105	3255	3405	3555	3705	4005	4320	4623	4910
W 56.5 D 32 H 32.5 SH 17.25 AH 8 (INCHES)						COM (YDS) 7 COL (SQ FT) 1450						
LEATHER PRICE		L 1	L 2	L 3								
		5220	5470	5590								

#### 32383 SOFA WITH METAL LEGS

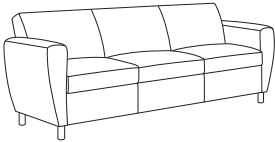

COM	COL	G 1	G 2	G 3	G 4	G 5	G 6	G 7	G 8	G 9	G 10	G 11
3695	4055	3695	3875	4055	4240	4430	4605	4785	5150	5515	5880	6250
W 78.5 D 32 H 32.5 SH 17.25 AH 8 (INCHES)						COM (YDS) 9 COL (SQ FT) 180						
LEATHER PRICE		L 1	L 2	L 3								
		6880	7180	7400								

#### OPTIONS

Leg Option	Mini-Tap Power	Fabric/Grade	Tablet Options
<b>ML - Standard Metal Legs \$0</b> PC4 Silver PC20 Flat Black  <b>FC \$200</b> Front Caster, Rear Handle Metal Back Leg  <b>WL - Wood Legs \$100</b> Select Wood Finish  <b>AC \$200</b> 4 Casters, Rear handle  <b>Clean Out Seat Option</b> -- No Selection <b>CO \$100</b> Clean Out Seat	-- No Selection <b>MT/WHT/-R \$400</b> White Unit, Right Sitting Ottoman Area <b>MT/WHT/-L \$400</b> White Unit, Left Sitting Ottoman Area <b>MT/WHT/-C \$400</b> White Unit, Center Ottoman Area (for loveseat and sofa models)  <b>MT/BLK/-R \$400</b> Black Unit, Right Sitting Ottoman Area <b>MT/BLK/-L \$400</b> Black Unit, Left Sitting Ottoman Area <b>MT/BLK/-C \$400</b> Black Unit, Center Ottoman Area (for loveseat and sofa models)	<b>Upholstery Selection (Seat)</b> Select from standards or COM  <b>Upholstery Selection (Remainder)</b> Select from standards or COM  <b>Higher of the 2 Grades</b> This option must be selected to calculate pricing. Ex: G1 seat selection with G2 Remainder selection, select G2 in higher of the 2 grades.  <b>MFD-2 (multifabric) \$100</b> Combine two COM/COV/COL or fabrics in same grade  <b>MFD-3 (multifabric) \$125</b> Combine three COM/COV/COL or fabrics in same grade	-- No Selection <b>(STD swivel 360 tablet options)</b> <b>OWR-MC \$400</b> Maple Veneer Oval Tablet, Right Handed <b>OWL-MC \$400</b> Maple Veneer Oval Tablet, Left Handed *Select Wood Finish For Tablet  <b>OLR-MC \$400</b> Laminate Oval Tablet, Right Handed <b>OLL-MC \$400</b> Laminate Oval Tablet, Left Handed *Select Laminte For Tablet  <b>Heavy Duty Option, holds 250 lbs.</b> --No Selection <b>HD \$250</b> Heavy Duty Tablet Upgrade

#### HOW TO ORDER

SPECIFY: Metal Paint Option | Mini-Tap Power Option (if applicable) | Caster Option (if applicable) | Fabric/Grade | Tablet (if applicable)

#### MODEL NUMBER

32381

Leg Option	Mini-Tap Power	Fabric/Grade	Tablet
ML - PC4 Silver	MT/WHT/-R	Seat: G1 Dillon Black, Remainder G2 Purl Azure, Higher of the 2 Grades = G2	OWR-MC/W21



# LOUNGE

SINUOUS SPRING SEAT AND BACK SUSPENSION. WEIGHT CAPACITY IS 350 LBS. PER SEAT.

2023 ALL NEW LIST PRICES AND METAL OPTIONS - POLYURETHANE CAPS DISCONTINUED

## MACHI II

DESIGN: JOHN STAFFORD  
AND CHRIS CARTER

**32481**

CLUB CHAIR WITH METAL LEGS  
WITH SOLID SURFACE CAPS



TEXTILE LIST PRICE

COM	COL	G 1	G 2	G 3	G 4	G 5	G 6	G 7	G 8	G 9	G 10	G 11
1995	2260	1995	2150	2260	2370	2480	2590	2700	2920	3140	3360	3580

W 33 D 32 H 32.5 SH 17.25 AH 8.5 (INCHES)

COM (YDS) 5.25 COL (SQ FT) 105

LEATHER PRICE

1	2	3
3800	4000	4120

COM	COL	G 1	G 2	G 3	G 4	G 5	G 6	G 7	G 8	G 9	G 10	G 11
-----	-----	-----	-----	-----	-----	-----	-----	-----	-----	-----	------	------

**32482**

LOVESEAT WITH METAL LEGS  
WITH SOLID SURFACE CAPS



3105	3405	3105	3255	3405	3555	3705	3855	4005	4305	4620	4923	5210
------	------	------	------	------	------	------	------	------	------	------	------	------

W 56.5 D 32 H 32.5 SH 17.25 AH 8.5 (INCHES)

COM (YDS) 7 COL (SQ FT) 140

LEATHER PRICE

1	2	3
5520	5770	5890

COM	COL	G 1	G 2	G 3	G 4	G 5	G 6	G 7	G 8	G 9	G 10	G 11
-----	-----	-----	-----	-----	-----	-----	-----	-----	-----	-----	------	------

**32483**

SOFA WITH METAL LEGS WITH  
SOLID SURFACE CAPS CAPS

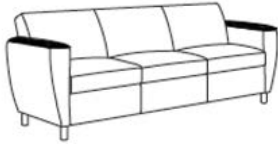

3995	4355	3995	4175	4355	4540	4730	4905	5085	5450	5815	6180	6550
------	------	------	------	------	------	------	------	------	------	------	------	------

W 78.5 D 32 H 32.5 SH 17.25 AH 8.5 (INCHES)

COM (YDS) 9 COL (SQ FT) 180

LEATHER PRICE

1	2	3
7180	7480	7700

### OPTIONS

Leg Option	Arm Cap Option	Fabric/Grade
<b>ML - Standard Metal Legs \$0</b> PC4 Silver PC20 Flat Black  <b>FC \$200</b> Front Caster, Rear Handle Metal Back Leg  <b>WL - Wood Legs \$100</b> Select Wood Finish  <b>AC \$200</b> 4 Casters, Rear handle	<b>SSC \$0</b> ON095 Onyx SP011 Pearl BW010 Bright White  <b>Mini-Tap Power</b> -- No Selection <b>MT/WHT-R \$400</b> White Unit, Right Sitting Ottoman Area <b>MT/WHT-L \$400</b> White Unit, Left Sitting Ottoman Area <b>MT/WHT-C \$400</b> White Unit, Center Ottoman Area (for loveseat and sofa models)  <b>MT/BLK-R \$400</b> Black Unit, Right Sitting Ottoman Area <b>MT/BLK-L \$400</b> Black Unit, Left Sitting Ottoman Area <b>MT/BLK-C \$400</b> Black Unit, Center Ottoman Area (for loveseat and sofa models)	<b>Upholstery Selection (Seat)</b> Select from standards or COM  <b>Upholstery Selection (Remainder)</b> Select from standards or COM  <b>Higher of the 2 Grades</b> This option must be selected to calculate pricing. Ex: G1 seat selection with G2 Remainder selection, select G2 in higher of the 2 grades.  <b>MFD-2 (multifabric) \$100</b> Combine two COM/COV/COL or fabrics in same grade  <b>MFD-3 (multifabric) \$125</b> Combine three COM/COV/COL or fabrics in same grade
<b>Clean Out Seat Option</b> -- No Selection <b>CO \$100</b> Clean Out Seat		

### HOW TO ORDER

SPECIFY: Metal Paint Option | Mini-Tap Power Option (if applicable) | Caster Option (if applicable) | Fabric/Grade | Tablet (if applicable)

### MODEL NUMBER

32483

Metal Paint Option	Arm Cap Option	Power Option	Fabric/Grade
PC4 Silver	ON095 Onyx	MT/WHT-R	Seat: G1 Dillon Black, Remainder G2 Purl Azure, Higher of the 2 Grades = G2

# LOUNGE SEATING

NEW PRODUCT APRIL 2023

CNC MILLED INNER FRAME, 350 LB PER SEAT WEIGHT LIMIT. SOLID ASH LEGS WITH SELF ADJUSTING GLIDES, CONTRASTING METAL BASE. NO SUSPENSION, ALL FOAM.

## MADMEN - DESIGN IDI

### MM-1 ONE SEAT LOUNGE





TEXTILE LIST PRICE												
COM	COL	G 1	G 2	G 3	G 4	G 5	G 6	G 7	G 8	G 9	G 10	G 11
2045	2160	2045	2095	2160	2240	2310	2395	2480	2595	2745	2895	2995
W 28 D 31 H 30 SH 18 SW 21 SD 21 AH 7.5 (INCHES)							COM (YDS) 3.5 COL (SQ FT) 70					
LEATHER PRICE		1	2	3								
		L	L	L								
		3150	3295	3385								
COM	COL	G 1	G 2	G 3	G 4	G 5	G 6	G 7	G 8	G 9	G 10	G 11

### MM-2 TWO SEAT LOUNGE



2495	2695	2495	2595	2695	2795	2895	2995	3095	3295	3495	3695	3895
W 49 D 31 H 30 SH 18 SW 42 SD 21 AH 7.5 (INCHES)							COM (YDS) 5 COL (SQ FT) 100					
LEATHER PRICE		1	2	3								
		L	L	L								
		4095	4295	4395								

## OPTIONS

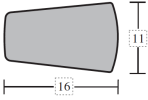
Leg Finish	Base Finish	Power Box	Fabric/Grade	Tablet
W20 Fusion Maple W21 Huntington Maple W22 Montana Walnut W23 Monticello Maple W24 Palisades Oak W25 Designer White W26 Black W27 Slate Grey W28 Dove Grey W29 Absolute Acajou W30 Trytoo Savatre W31 Leave Likatre W32 Aimtoo Savatre W33 Iconic Maple W34 Natural Rift  *wood finish is a close match to laminates with the same name. *woodgrain will not match	PC4 Silver PC20 Flat Black  	-- No Selection <b>P3W \$450</b> Power box/white power unit, 1 AC/1 USB, select power box metal color  <b>P3B \$450</b> Power box/black power unit, 1 AC/1 USB, select metal box metal color  <b>Select power location:</b> 1 seat unit = center of seat 2/3 seat units = select right, left or both  	<b>Upholstery Selection (Seat)</b> Select from standards or COM  <b>Upholstery Selection (Back)</b> Select from standards or COM  <b>Upholstery Selection (Remainder)</b> Select from standards or COM  <b>Higher of the 2 Grades</b> This option must be selected to calculate pricing. Ex: G1 seat selection with G2 Remainder selection, select G2 in higher off the 2 grades.  <b>MFD-2 (multifabric) \$100</b> Combine two COM/COV/COL or fabrics in same grade  <b>MFD-3 (multifabric) \$125</b> Combine three COM/COV/COL or fabrics in same grade	-- No Selection <b>(STD swivel 360 tablet options)</b> <b>MTR-\$400</b> Right handed position <b>MTL- \$400</b> Left handed position *Select Laminate For Tablet  --No Selection <b>Heavy Duty Option, holds 250 lbs.</b> <b>HD \$250</b> Heavy Duty Tablet Upgrade  

## HOW TO ORDER

SPECIFY: Base Finish | Power Box (if applicable) | Fabric/Grade | Tablet (if applicable)

## MODEL NUMBER

MM-1

Leg Finish	Base Finish	Power Box	Fabric/Grade	Tablet
W25 Designer White	PC20 Flat Black	no selection	Seat: G1 Dillon Black, Back: G1 Dillon Black, Remainder: G1 Dillon Charcoal, higher of the 2 grades: G1, MFD-2 \$100	MTR, Trytoo Savatre

# SWIVEL LOUNGE SEATING

CNC MILLED INNER FRAME, 350 LB PER SEAT WEIGHT LIMIT. SWIVAL BASE WITH AUTO RETURN.

MADMEN - DESIGN: IDI

TEXTILE LIST PRICE

## MM-1/Swivel

ONE SEAT SWIVEL LOUNGE  
WITH AUTO RETURN



COM	COL	G 1	G 2	G 3	G 4	G 5	G 6	G 7	G 8	G 9	G 10	G 11
2195	2335	2195	2265	2335	2395	2455	2505	2595	2735	2895	2995	3140
W 28 D 31 H 30 SH 18 SW 21 SD 21 AH 7.5 (INCHES)							COM (YDS) 3.5 COL (SQ FT) 70					
LEATHER PRICE		1	2	3								
		└	└	└								
		3295	3395	3495								

SHOWN WITH OPTIONAL TABLET AND POWER  
22" CYLINDER BASE

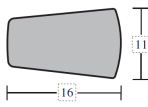

### OPTIONS

Base Finish	Power Box	Fabric/Grade	Tablet
PC4 Silver PC20 Flat Black	<p>-- No Selection <b>P3W \$450</b> Power box/white power unit, 1 AC/1 USB, select power box metal color</p> <p><b>P3B \$450</b> Power box/black power unit, 1 AC/1 USB, select metal box metal color</p> <p><b>Select power location:</b> 1 seat unit = center of seat</p> 	<p><b>Upholstery Selection (Seat)</b> Select from standards or COM</p> <p><b>Upholstery Selection (Back)</b> Select from standards or COM</p> <p><b>Upholstery Selection (Remainder)</b> Select from standards or COM</p> <p><b>Higher of the 2 Grades</b> This option must be selected to calculate pricing. Ex: G1 seat selection with G2 Remainder selection, select G2 in higher off the 2 grades.</p> <p><b>MFD-2 (multifabric) \$100</b> Combine two COM/COV/COL or fabrics in same grade</p> <p><b>MFD-3 (multifabric) \$125</b> Combine three COM/COV/COL or fabrics in same grade</p>	<p>-- No Selection <b>(STD swivel 360 tablet options)</b> <b>MTR-\$400</b> Right handed position <b>MTL- \$400</b> Left handed position *Select Laminate For Tablet</p> <hr/> <p>--No Selection <b>Heavy Duty Option, holds 250 lbs.</b> <b>HD \$250</b> Heavy Duty Tablet Upgrade</p> 

### HOW TO ORDER

SPECIFY: Base Finish | Power Box (if applicable) | Fabric/Grade | Tablet (if applicable)

### MODEL NUMBER





MM-1/Swivel

Base Finish	Power Box	Fabric/Grade	Tablet
PC20 Flat Black	no selection	Seat: G1 Dillon Black, Back: G1 Dillon Black, Remainder: G1 Dillon Charcoal, higher of the 2 grades: G1, MFD-2 \$100	MTR, Trytoo Savatre



# TABLES

NEW PRODUCT APRIL 2023

LAMINATE OR SOLID SURFACE TOPS, ASH WOOD LEGS WITH SELF ADJUSTING GLIDES,  
METAL BASE, EDGE PROFILES: 2MM OR REVERSE BEVELLED WITH PAINTED EDGE.

MADMEN - DESIGN: IDI	LIST PRICE		
	LAMINATE (L/PE) LAMINATE WITH PAINTED EDGE	LAMINATE (L/2MM) LAMINATE WITH MATCHING 2MM EDGE	SOLID SURFACE STARON WITH PAINTED UNDER EDGE
<b>MM-4</b> SIDE TABLE, ROUND	1095	1095	1495
	W 20 D 20 H 20 (INCHES)		
<b>MM-5</b> COFFEE TABLE, ROUND	1275	1275	1875
	W 30 D 30 H 16 (INCHES)		
<b>MM-6</b> COFFEE TABLE, ROUND	1350	1350	2150
	W 36 D 36 H 16 (INCHES)		
<b>MM-3</b> SIDE TABLE, SQUARE, CONVEX PERIMETER	1100	1100	1500
	W 20 D 20 H 20 (INCHES)		
<b>MM-7</b> COFFEE TABLE, SQUARE, CONVEX PERIMETER	1295	1295	2095
	W 48 D 22 H 16 (INCHES)		

## OPTIONS

Leg Finish	Base	Top	
W20 Fusion Maple W21 Huntington Maple W22 Montana Walnut W23 Monticello Maple W24 Palisades Oak W25 Designer White W26 Black W27 Slate Grey W28 Dove Grey W29 Absolute Acajou W30 Trytoo Savatre W31 Leave Likatre W32 Aimtoo Savatre W33 Iconic Maple W34 Natural Rift  *wood finish is a close match to laminates with the same name. *woodgrain will not match	PC4 Silver PC20 Flat Black  	<b>L/PE</b> Painted edge to match laminate <b>L/2MM</b> Matching 2MM edge, flat selection select laminate color D354 Designer White DG Dove Grey D91 Slate Grey 1595 Black 7909 Fusion Maple 7929 Huntington Maple 7925 Monticello Maple 7987 Palisades Oak 7110 Montana Walnut 7954-38 Natural Rift WM-0047T Iconic Maple WC115 Aimto Savatre WP120 Leave Likatre WY160 Absolute Acajou WC105 Trytoo Savatre	<b>SS</b> Solid Surface, Staron MM-3 + \$400 MM-4 + \$400 MM-5 + \$600 MM-6 + \$800 MM-7 + \$800  BW Bright White PE Pearl ON Onyx  <b>SS</b> Solid Surface options will add 1/2" to table height
			 3/4" L/PE, SS edge profile  3/4" L/2MM edge profile

HOW TO ORDER  
SPECIFY: Leg Finish | Base | Top | Edge Profile

## MODEL NUMBER

Leg Finish	Base	Top	Edge Profile
W20 Fusion Maple	PC1 Milk Gloss	D354 Designer White	L/PE

# COLLABORATIVE LOUNGE, BENCHES AND TABLES

SINUOUS SPRING SEAT CONSTRUCTION. WEIGHT CAPACITY IS 350 LBS. PER SEAT.

2023 NEW LEATHER LIST PRICES AND METAL OPTIONS - FLIP DOWN OPTION DELETED

## MOD

DESIGN: IDI

TEXTILE LIST PRICE

### MOD71SM

METAL LEGS

COM	COL	G 1	G 2	G 3	G 4	G 5	G 6	G 7	G 8	G 9	G 10	G 11
1815	2280	1815	2190	2280	2370	2505	2610	2740	2990	3160	3390	3530

### MOD71SW

WOOD LEGS

1690	2160	1690	2070	2160	2285	2385	2495	2615	2870	3040	3270	3410
------	------	------	------	------	------	------	------	------	------	------	------	------

CLUB CHAIR WITH PLAIN SEAT/BACK

W 34.5 D 31.5 H 32 SH 17.75 AH 7.5 (INCHES) COM (YDS) 5.75 COL (SQ FT) 115

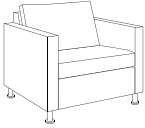

LEATHER PRICE

G 1	G 2	G 3
3810	4050	4180

LEATHER PRICE

G 1	G 2	G 3
3930	4170	4300

COM

COL

G 1

G 2

G 3

G 4

G 5

G 6

G 7

G 8

G 9

G 10

G 11

### MOD72SM

METAL LEGS

2850	3565	2850	3430	3565	3760	3920	4075	4270	4660	4855	5180	5380
------	------	------	------	------	------	------	------	------	------	------	------	------

### MOD72SW

WOOD LEGS

2730	3445	2730	3310	3445	3640	3800	3960	4155	4540	4740	5060	5270
------	------	------	------	------	------	------	------	------	------	------	------	------

LOVESEAT WITH PLAIN SEAT/BACK

W 61.5 D 31.5 H 32 SH 17.75 AH 7.5 (INCHES) COM (YDS) 8.5 COL (SQ FT) 170

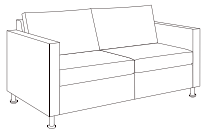

LEATHER PRICE

G 1	G 2	G 3
5350	5550	5700

LEATHER PRICE

G 1	G 2	G 3
5470	5670	5820

COM

COL

G 1

G 2

G 3

G 4

G 5

G 6

G 7

G 8

G 9

G 10

G 11

### MOD73SM

METAL LEGS

3510	4330	3510	4160	4330	4575	4770	4960	5205	5685	6075	6490	6775
------	------	------	------	------	------	------	------	------	------	------	------	------

### MOD73SW

WOOD LEGS

3390	4205	3390	4035	4205	4450	4655	4840	5085	5565	5960	6375	6660
------	------	------	------	------	------	------	------	------	------	------	------	------

SOFA WITH PLAIN SEAT/BACK

W 88.5 D 31.5 H 32 SH 17.75 AH 7.5 (INCHES) COM (YDS) 11.25 COL (SQ FT) 225

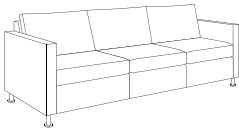

LEATHER PRICE

G 1	G 2	G 3
7150	7540	7800

LEATHER PRICE

G 1	G 2	G 3
7350	7660	7920

COM

COL

G 1

G 2

G 3

G 4

G 5

G 6

G 7

G 8

G 9

G 10

G 11

### OPTIONS

Leg Option	Mini-Tap Power	Fabric/Grade	Tablet Options
<b>ML - Standard Metal Legs \$0</b> PC4 Silver PC20 Flat Black  <b>WL - Standard Wood Legs \$0</b> Select Wood Finish	<b>-- No Selection</b> <b>MT/WHT-R \$400</b> White Unit, Right Sitting Ottoman Area <b>MT/WHT-L \$400</b> White Unit, Left Sitting Ottoman Area <b>MT/WHT-C \$400</b> White Unit, Center Ottoman Area (for loveseat and sofa models)  <b>MT/BLK-R \$400</b> Black Unit, Right Sitting Ottoman Area <b>MT/BLK-L \$400</b> Black Unit, Left Sitting Ottoman Area <b>MT/BLK-C \$400</b> Black Unit, Center Ottoman Area (for loveseat and sofa models)	<b>Upholstery Selection (Seat)</b> Select from standards or COM  <b>Upholstery Selection (Remainder)</b> Select from standards or COM  <b>Higher of the 2 Grades</b> This option must be selected to calculate pricing. Ex: G1 seat selection with G2 Remainder selection, select G2 in higher of the 2 grades.  <b>MFD-2 (multifabric) \$100</b> Combine two COM/COV/COL or fabrics in same grade  <b>MFD-3 (multifabric) \$125</b> Combine three COM/COV/COL or fabrics in same grade	<b>-- No Selection (STD swivel 360 tablet options)</b> <b>OWR-MD \$400</b> Maple Veneer Oval Tablet, Right Handed <b>OWL-MD \$400</b> Maple Veneer Oval Tablet, Left Handed *Select Wood Finish For Tablet  <b>OLR-MD \$400</b> Laminate Oval Tablet, Right Handed <b>OLL-MD \$400</b> Laminate Oval Tablet, Left Handed *Select Laminte For Tablet  <b>Heavy Duty Option, holds 250 lbs.</b> <b>--No Selection</b> <b>HD \$250</b> Heavy Duty Tablet Upgrade
<b>Caster Option</b> <b>--No Selection</b> <b>AC \$200</b> 4 Casters, Rear handle	<b>Clean Out Seat Option</b> <b>-- No Selection</b> <b>CO \$100</b> Clean Out Seat		

### HOW TO ORDER

SPECIFY: Metal Paint Option | Mini-Tap Power Option (if applicable) | Caster Option (if applicable) | Fabric/Grade | Tablet (if applicable)

### MODEL NUMBER

MOD 71SM

Leg Option	Mini-Tap Power	Fabric/Grade	Tablet
ML - PC4 Silver	MT/WHT-R	Seat: G1 Dillon Black, Remainder G2 Purl Azure, Higher of the 2 Grades = G2	OLR-MD/D91 Slate Grey

# COLLABORATIVE LOUNGE, BENCHES AND TABLES

SINUOUS SPRING SEAT CONSTRUCTION. WEIGHT CAPACITY IS 350 LBS. PER SEAT.

2023 ALL NEW LIST PRICES AND METAL OPTIONS - POLYURETHANE CAPS DISCONTINUED

## MOD

DESIGN: IDI

TEXTILE LIST PRICE

		COM	COL	G 1	G 2	G 3	G 4	G 5	G 6	G 7	G 8	G 9	G 10	G 11	
<b>MOD741SM</b>	METAL LEGS	2115	2580	2115	2490	2580	2705	2805	2910	3035	3290	3460	3690	3830	
<b>MOD741SW</b>	WOOD LEGS	1990	2460	1990	2365	2460	2585	2685	2795	2915	3170	3340	3570	3710	
CLUB, PLAIN SEAT/BACK, SOLID SURFACE CAP		W 34.5 D 31.5 H 32 SH 17.75 AH 7.5 (INCHES)						COM (YDS) 5.75 COL (SQ FT) 115							
		LEATHER PRICE			L 1	L 2	L 3	LEATHER PRICE			L 1	L 2	L 3		
		MOD 741 SW			4110	4350	4480	MOD 741 SM			4230	4470	4600		



		COM	COL	G 1	G 2	G 3	G 4	G 5	G 6	G 7	G 8	G 9	G 10	G 11	
<b>MOD742SM</b>	METAL LEGS	3150	3860	3150	3730	3860	4060	4220	4375	4570	4960	5155	5480	5690	
<b>MOD742SW</b>	WOOD LEGS	3030	3745	3030	3610	3745	3940	4100	4260	4455	4840	5035	5360	5570	
LOVESEAT PLAIN SEAT/BACK, SOLID SURFACE CAP		W 61.5 D 31.5 H 32 SH 17.75 AH 7.5 (INCHES)						COM (YDS) 8.5 COL (SQ FT) 170							
		LEATHER PRICE			L 1	L 2	L 3	LEATHER PRICE			L 1	L 2	L 3		
		MOD 742 SW			5650	5850	6000	MOD 742 SM			5770	5970	6120		



		COM	COL	G 1	G 2	G 3	G 4	G 5	G 6	G 7	G 8	G 9	G 10	G 11	
<b>MOD743SM</b>	METAL LEGS	3810	4625	3810	4460	4625	4875	5070	5260	5505	5985	6375	6790	7075	
<b>MOD743SW</b>	WOOD LEGS	3690	4505	3690	4335	4505	4750	4955	5140	5385	5875	6255	6675	6955	
SOFA PLAIN SEAT/BACK, SOLID SURFACE CAP		W 88.5 D 31.5 H 32 SH 17.75 AH 7.5 (INCHES)						COM (YDS) 11.25 COL (SQ FT) 225							
		LEATHER PRICE			L 1	L 2	L 3	LEATHER PRICE			L 1	L 2	L 3		
		MOD 743 SW			7450	7840	8100	MOD 743SM			7650	7960	8220		

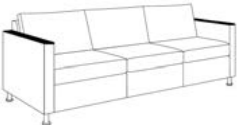

### OPTIONS

Leg Option	Mini-Tap Power	Arm Cap Option	Fabric/Grade
<b>ML - Standard Metal Legs \$0</b> PC4 Silver PC20 Flat Black  <b>WL - Standard Wood Legs \$0</b> Select Wood Finish	<b>-- No Selection</b> <b>MT/WHT-R \$400</b> White Unit, Right Sitting Ottoman Area <b>MT/WHT-L \$400</b> White Unit, Left Sitting Ottoman Area <b>MT/WHT-C \$400</b> White Unit, Center Ottoman Area (for loveseat and sofa models)  <b>MT/BLK-R \$400</b> Black Unit, Right Sitting Ottoman Area <b>MT/BLK-L \$400</b> Black Unit, Left Sitting Ottoman Area <b>MT/BLK-C \$400</b> Black Unit, Center Ottoman Area (for loveseat and sofa models)	<b>SSC \$0</b> ON095 Onyx SP011 Pearl BW010 Bright White	<b>Upholstery Selection (Seat)</b> Select from standards or COM  <b>Upholstery Selection (Remainder)</b> Select from standards or COM  <b>Higher of the 2 Grades</b> This option must be selected to calculate pricing. Ex: G1 seat selection with G2 Remainder selection, select G2 in higher of the 2 grades.  <b>MFD-2 (multifabric) \$100</b> Combine two COM/COV/COL or fabrics in same grade  <b>MFD-3 (multifabric) \$125</b> Combine three COM/COV/COL or fabrics in same grade
<b>Caster Option</b> <b>--No Selection</b> <b>AC \$200</b> 4 Casters, Rear handle	<b>Clean Out Seat Option</b> <b>-- No Selection</b> <b>CO \$100</b> Clean Out Seat		

### HOW TO ORDER

SPECIFY: Metal Paint Option | Mini-Tap Power Option (if applicable) | Caster Option (if applicable) | Fabric/Grade | Tablet (if applicable)

### MODEL NUMBER

MOD743SM

Metal Paint Option	Arm Cap Option	Mini-Tap	Fabric/Grade
ML - PC4 Silver	ON095 Onyx	MT/WHT-C	Seat: G1 Dillon Black, Remainder G2 Purl Azure, Higher of the 2 Grades = G2

# COLLABORATIVE LOUNGE, BENCHES AND TABLES

SINUOUS SPRING SEAT CONSTRUCTION. WEIGHT CAPACITY IS 350 LBS. PER SEAT.

2023 NEW LEATHER LIST PRICES AND METAL OPTIONS - FLIP DOWN OPTION DELETED

## MOD

DESIGN: IDI

TEXTILE LIST PRICE

### MOD81TM

METAL LEGS

COM	COL	G 1	G 2	G 3	G 4	G 5	G 6	G 7	G 8	G 9	G 10	G 11
1815	2280	1815	2190	2280	2405	2505	2620	2740	2990	3160	3390	3530

### MOD81TW

WOOD LEGS

1690	2160	1690	2070	2160	2285	2385	2495	2615	2870	3040	3270	3410
------	------	------	------	------	------	------	------	------	------	------	------	------

CHAIR WITH SEWN TUFT SEAT/BACK



W 34.5 D 31.5 H 32 SH 17.75 AH 7.5 (INCHES) COM (YDS) 5.75 COL (SQ FT) 115

LEATHER PRICE

MOD 81 TW

1	2	3
3810	4050	4180

LEATHER PRICE

MOD 81 TM

1	2	3
3930	4170	4300

COM	COL	G 1	G 2	G 3	G 4	G 5	G 6	G 7	G 8	G 9	G 10	G 11
-----	-----	-----	-----	-----	-----	-----	-----	-----	-----	-----	------	------

### MOD82TM

METAL LEGS

2850	3565	2850	3430	3565	3765	3930	4080	4275	4670	4860	5185	5395
------	------	------	------	------	------	------	------	------	------	------	------	------

### MOD82TW

WOOD LEGS

2730	3640	2730	3310	3445	3640	3800	3960	4155	4540	4740	5060	5270
------	------	------	------	------	------	------	------	------	------	------	------	------

LOVESEAT WITH SEWN TUFT SEAT/BACK



W 61.5 D 31.5 H 32 SH 17.75 AH 7.5 (INCHES) COM (YDS) 8.5 COL (SQ FT) 170

LEATHER PRICE

MOD 82 TW

1	2	3
5350	5550	5700

LEATHER PRICE

MOD 82 TM

1	2	3
5470	5670	5820

COM	COL	G 1	G 2	G 3	G 4	G 5	G 6	G 7	G 8	G 9	G 10	G 11
-----	-----	-----	-----	-----	-----	-----	-----	-----	-----	-----	------	------

### MOD83TM

METAL LEGS

3510	4330	3510	4160	4330	4575	4770	4960	5205	5685	6080	6490	6780
------	------	------	------	------	------	------	------	------	------	------	------	------

### MOD83TW

WOOD LEGS

3390	4205	3390	4035	4205	4450	4655	4840	5090	5565	5960	6375	6660
------	------	------	------	------	------	------	------	------	------	------	------	------

SOFA WITH SEWN TUFT SEAT/BACK

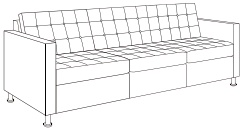

W 88.5 D 31.5 H 32 SH 17.75 AH 7.5 (INCHES) COM (YDS) 11.25 COL (SQ FT) 225

LEATHER PRICE

MOD 83 TW

1	2	3
7150	7540	7800

LEATHER PRICE

MOD 83 TM

1	2	3
7350	7660	7920

### OPTIONS

Leg Option	Mini-Tap Power	Fabric/Grade	Tablet Options
<b>ML - Standard Metal Legs \$0</b> PC4 Silver PC20 Flat Black  <b>WL - Standard Wood Legs \$0</b> Select Wood Finish	<b>-- No Selection</b> <b>MT/WHT-R \$400</b> White Unit, Right Sitting Ottoman Area <b>MT/WHT-L \$400</b> White Unit, Left Sitting Ottoman Area <b>MT/WHT-C \$400</b> White Unit, Center Ottoman Area (for loveseat and sofa models)  <b>MT/BLK-R \$400</b> Black Unit, Right Sitting Ottoman Area <b>MT/BLK-L \$400</b> Black Unit, Left Sitting Ottoman Area <b>MT/BLK-C \$400</b> Black Unit, Center Ottoman Area (for loveseat and sofa models)	<b>Upholstery Selection (Seat)</b> Select from standards or COM  <b>Upholstery Selection (Remainder)</b> Select from standards or COM  <b>Higher of the 2 Grades</b> This option must be selected to calculate pricing. Ex: G1 seat selection with G2 Remainder selection, select G2 in higher of the 2 grades.  <b>MFD-2 (multifabric) \$100</b> Combine two COM/COV/COL or fabrics in same grade  <b>MFD-3 (multifabric) \$125</b> Combine three COM/COV/COL or fabrics in same grade	<b>-- No Selection (STD swivel 360 tablet options)</b> <b>OWR-MD \$400</b> Maple Veneer Oval Tablet, Right Handed <b>OWL-MD \$400</b> Maple Veneer Oval Tablet, Left Handed *Select Wood Finish For Tablet  <b>OLR-MD \$400</b> Laminate Oval Tablet, Right Handed <b>OLL-MD \$400</b> Laminate Oval Tablet, Left Handed *Select Laminte For Tablet  <b>Heavy Duty Option, holds 250 lbs.</b> <b>--No Selection</b> <b>HD \$250</b> Heavy Duty Tablet Upgrade
<b>Caster Option</b> <b>--No Selection</b> <b>AC \$200</b> 4 Casters, Rear handle	<b>Clean Out Seat Option</b> <b>-- No Selection</b> <b>CO \$100</b> Clean Out Seat		

### HOW TO ORDER

SPECIFY: Metal Paint Option | Mini-Tap Power Option (if applicable) | Caster Option (if applicable) | Fabric/Grade | Tablet (if applicable)

### MODEL NUMBER

MOD 81TM

Leg Option	Mini-Tap Power	Fabric/Grade	Tablet
ML - PC4 Silver	MT/WHT-R	Seat: G1 Dillon Black, Remainder G2 Purl Azure, Higher of the 2 Grades = G2	OLR-MD/D91 Slate Grey

# COLLABORATIVE LOUNGE, BENCHES AND TABLES

SINUOUS SPRING SEAT CONSTRUCTION. WEIGHT CAPACITY IS 350 LBS. PER SEAT.

2023 ALL NEW LIST PRICES AND METAL OPTIONS - POLYURETHANE CAPS DISCONTINUED

## MOD

DESIGN: IDI

TEXTILE LIST PRICE

		COM	COL	G 1	G 2	G 3	G 4	G 5	G 6	G 7	G 8	G 9	G 10	G 11	
<b>MOD841TM</b>	METAL LEGS	2115	2580	2115	2490	2580	2705	2805	2910	3035	3290	3460	3650	3830	
<b>MOD841TW</b>	WOOD LEGS	2000	2460	2000	2370	2460	2585	2690	2795	2915	3170	3340	3570	3710	
CLUB, SEWN TUFT SEAT/BACK SOLID SURFACE CAP		W 34.5 D 31.5 H 32 SH 17.75 AH 7.5 (INCHES)						COM (YDS) 5.75 COL (SQ FT) 115							
		LEATHER PRICE			1	2	3	LEATHER PRICE			1	2	3		
		MOD 841 TW			4110	4350	4480	MOD 841 TM			4230	4470	4600		

		COM	COL	G 1	G 2	G 3	G 4	G 5	G 6	G 7	G 8	G 9	G 10	G 11	
<b>MOD842TM</b>	METAL LEGS	3150	3870	3150	3730	3870	4065	4230	4380	4575	4970	5160	5485	5695	
<b>MOD842TW</b>	WOOD LEGS	3030	3745	3030	3610	3745	3940	4100	4260	4460	4840	5040	5360	5570	
LOVESEAT, SEWN TUFT SEAT/BACK SOLID SURFACE CAP		W 61.5 D 31.5 H 32 SH 17.75 AH 7.5 (INCHES)						COM (YDS) 8.5 COL (SQ FT) 170							
		LEATHER PRICE			1	2	3	LEATHER PRICE			1	2	3		
		MOD 842 TW			5650	5850	6000	MOD 842 TM			5770	5970	6120		

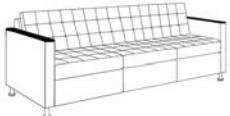
		COM	COL	G 1	G 2	G 3	G 4	G 5	G 6	G 7	G 8	G 9	G 10	G 11	
<b>MOD843TM</b>	METAL LEGS	3810	4630	3810	4460	4630	4875	5070	5260	5505	5985	6375	6790	7070	
<b>MOD843TW</b>	WOOD LEGS	3690	4510	3690	4335	4510	4750	4960	5140	5385	5875	6260	6680	6970	
SOFA, SEWN TUFT SEAT/BACK SOLID SURFACE CAP		W 88.5 D 31.5 H 32 SH 17.75 AH 7.5 (INCHES)						COM (YDS) 11.25 COL (SQ FT) 225							
		LEATHER PRICE			1	2	3	LEATHER PRICE			1	2	3		
		MOD 843 TW			7450	7840	8100	MOD 843 TM			7650	7960	8220		

### OPTIONS

Leg Option	Mini-Tap Power	Arm Cap Option	Fabric/Grade
<b>ML - Standard Metal Legs \$0</b> PC4 Silver PC20 Flat Black  <b>WL - Standard Wood Legs \$0</b> Select Wood Finish	<b>-- No Selection</b> <b>MT/WHT-R \$400</b> White Unit, Right Sitting Ottoman Area <b>MT/WHT-L \$400</b> White Unit, Left Sitting Ottoman Area <b>MT/WHT-C \$400</b> White Unit, Center Ottoman Area (for loveseat and sofa models)  <b>MT/BLK-R \$400</b> Black Unit, Right Sitting Ottoman Area <b>MT/BLK-L \$400</b> Black Unit, Left Sitting Ottoman Area <b>MT/BLK-C \$400</b> Black Unit, Center Ottoman Area (for loveseat and sofa models)	<b>SSC \$0</b> ON095 Onyx SP011 Pearl BW010 Bright White	<b>Upholstery Selection (Seat)</b> Select from standards or COM  <b>Upholstery Selection (Remainder)</b> Select from standards or COM  <b>Higher of the 2 Grades</b> This option must be selected to calculate pricing. Ex: G1 seat selection with G2 Remainder selection, select G2 in higher off the 2 grades.  <b>MFD-2 (multifabric) \$100</b> Combine two COM/COV/COL or fabrics in same grade  <b>MFD-3 (multifabric) \$125</b> Combine three COM/COV/COL or fabrics in same grade
<b>Caster Option</b> <b>--No Selection</b> <b>AC \$200</b> 4 Casters, Rear handle	<b>Clean Out Seat Option</b> <b>-- No Selection</b> <b>CO \$100</b> Clean Out Seat		

### HOW TO ORDER

SPECIFY: Metal Paint Option | Mini-Tap Power Option (if applicable) | Caster Option (if applicable) | Fabric/Grade | Tablet (if applicable)

### MODEL NUMBER

MOD843SM

Metal Paint Option	Arm Cap Option	Mini-Tap	Fabric/Grade
ML - PC4 Silver	ON095 Onyx	MT/WHT-C	Seat: G1 Dillon Black, Remainder G2 Purl Azure, Higher of the 2 Grades = G2



# COLLABORATIVE LOUNGE, BENCHES AND TABLES

SINUOUS SPRING SEAT CONSTRUCTION. WEIGHT CAPACITY IS 350 LBS. PER SEAT.

2023 NEW LEATHER LIST PRICES AND METAL OPTIONS

## MOD

DESIGN: IDI

TEXTILE LIST PRICE

		COM	COL	G 1	G 2	G 3	G 4	G 5	G 6	G 7	G 8	G 9	G 10	G 11
<b>MOD21SM</b>	METAL LEGS	1295	1565	1295	1485	1565	1660	1745	1825	2035	2240	2415	2590	2860
<b>MOD21SW</b>	WOOD LEGS	1140	1415	1140	1330	1415	1510	1600	1680	1890	2095	2270	2445	2710
ARMLESS WITH PLAIN SEAT/BACK		W 28 D 31.5 H 34 SH 17.75 (INCHES)						COM (YDS) 4.25 COL (SQ FT) 85						
		LEATHER PRICE			L 1	L 2	L 3	LEATHER PRICE			L 1	L 2	L 3	
		MOD 21 SW			2800	2950	3050	MOD 21 SM			2950	3100	3200	



		COM	COL	G 1	G 2	G 3	G 4	G 5	G 6	G 7	G 8	G 9	G 10	G 11
<b>MOD22SM</b>	METAL LEGS	2075	2525	2075	2390	2525	2705	2825	2980	3330	3650	3945	4270	4740
<b>MOD22SW</b>	WOOD LEGS	1915	2375	1915	2240	2375	2555	2680	2830	3180	3510	3800	4125	4595
ARMLESS LOVESEAT WITH PLAIN SEAT/BACK		W 54.5 D 31.5 H 34 SH 17.75 (INCHES)						COM (YDS) 7.25 COL (SQ FT) 145						
		LEATHER PRICE			L 1	L 2	L 3	LEATHER PRICE			L 1	L 2	L 3	
		MOD 22 SW			4830	5080	5250	MOD 22 SM			4975	5225	5395	

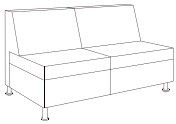

		COM	COL	G 1	G 2	G 3	G 4	G 5	G 6	G 7	G 8	G 9	G 10	G 11
<b>MOD23SM</b>	METAL LEGS	2630	3095	2630	3095	3280	3520	3720	3920	4420	4920	5330	5745	6390
<b>MOD23SW</b>	WOOD LEGS	2540	3125	2540	2940	3125	3365	3570	3770	4270	4770	5185	5600	6250
ARMLESS SOFA WITH PLAIN SEAT/BACK		W 82 D 31.5 H 34 SH 17.75 (INCHES)						COM (YDS) 10.25 COL (SQ FT) 205						
		LEATHER PRICE			L 1	L 2	L 3	LEATHER PRICE			L 1	L 2	L 3	
		MOD 23 SW			6400	6750	7000	MOD 23 SM			6545	6895	7145	

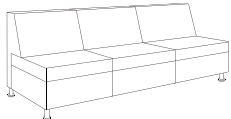

### OPTIONS

Leg Option	Mini-Tap Power	Fabric/Grade	Tablet Options
<b>ML - Standard Metal Legs \$0</b> PC4 Silver PC20 Flat Black  <b>WL - Standard Wood Legs \$0</b> Select Wood Finish	<b>-- No Selection</b> <b>MT/WHT-R \$400</b> White Unit, Right Sitting Ottoman Area <b>MT/WHT-L \$400</b> White Unit, Left Sitting Ottoman Area <b>MT/WHT-C \$400</b> White Unit, Center Ottoman Area (for loveseat and sofa models)  <b>MT/BLK-R \$400</b> Black Unit, Right Sitting Ottoman Area <b>MT/BLK-L \$400</b> Black Unit, Left Sitting Ottoman Area <b>MT/BLK-C \$400</b> Black Unit, Center Ottoman Area (for loveseat and sofa models)	<b>Upholstery Selection (Seat)</b> Select from standards or COM  <b>Upholstery Selection (Remainder)</b> Select from standards or COM  <b>Higher of the 2 Grades</b> This option must be selected to calculate pricing. Ex: G1 seat selection with G2 Remainder selection, select G2 in higher of the 2 grades.  <b>MFD-2 (multifabric) \$100</b> Combine two COM/COV/COL or fabrics in same grade  <b>MFD-3 (multifabric) \$125</b> Combine three COM/COV/COL or fabrics in same grade	<b>-- No Selection</b> <b>Oval Tablet With Pole</b> (Tablet pole, swivel 360 tablet) <b>OPWR- \$500</b> Maple Veneer Tablet Pole, Oval, Right Handed <b>OPWL- \$500</b> Maple Veneer Tablet Pole, Oval, Left Handed *Select Wood Finish For Tablet and Metal Paint Color For Pole  <b>OPLR- \$500</b> Laminate Tablet Pole, Oval, Right Handed <b>OPLL- \$500</b> Laminate Tablet Pole, Oval, Left Handed *Select Laminate For Tablet and Metal Paint Color For Pole
<b>Caster Option</b> --No Selection <b>AC \$200</b> 4 Casters, Rear handle	<b>Ganging Option</b> --No Selection <b>LC \$85</b> Ganging Connector connects armless sides		

### HOW TO ORDER

SPECIFY: Metal Paint Option | Mini-Tap Power Option (if applicable) | Caster Option (if applicable) | Fabric/Grade | Tablet (if applicable)

### MODEL NUMBER

MOD 22SM

Leg Option	Mini-Tap Power	Fabric/Grade	Tablet
ML - PC4 Silver	MT/WHT-R	Seat: G1 Dillon Black, Remainder G2 Purl Azure, Higher of the 2 Grades = G2	OPLR-MD/D91 Slate Grey

# COLLABORATIVE LOUNGE, BENCHES AND TABLES

SINUOUS SPRING SEAT CONSTRUCTION. WEIGHT CAPACITY IS 350 LBS. PER SEAT.

2023 NEW LEATHER LIST PRICES AND METAL OPTIONS

## MOD

DESIGN: IDI

TEXTILE LIST PRICE

		COM	COL	G 1	G 2	G 3	G 4	G 5	G 6	G 7	G 8	G 9	G 10	G 11	
<b>MOD21TM</b>	METAL LEGS	1480	1750	1480	1670	1750	1840	1925	2010	2210	2415	2595	2770	3035	
<b>MOD21TW</b>	WOOD LEGS	1330	1600	1330	1520	1600	1690	1775	1855	2065	2270	2445	2620	2885	
ARMLESS WITH SEWN TUFT SEAT/BACK		W 28 D 31.5 H 34 SH 17.75 (INCHES)						COM (YDS) 4.25 COL (SQ FT) 85							
		LEATHER PRICE			1	2	3	LEATHER PRICE			1	2	3		
		MOD 21 TW			2925	3065	3125	MOD 21 TM			3070	3210	3270		



		COM	COL	G 1	G 2	G 3	G 4	G 5	G 6	G 7	G 8	G 9	G 10	G 11	
<b>MOD22TM</b>	METAL LEGS	2380	2830	2380	2670	2830	3005	3130	3270	3630	3950	4240	4565	5035	
<b>MOD22TW</b>	WOOD LEGS	2225	2675	2225	2545	2675	2855	2975	3120	3475	3800	4095	4420	4890	
ARMLESS LOVESEAT WITH SEWN TUFT SEAT/BACK		W 54.5 D 31.5 H 34 SH 17.75 (INCHES)						COM (YDS) 7.25 COL (SQ FT) 144							
		LEATHER PRICE			1	2	3	LEATHER PRICE			1	2	3		
		MOD 22 TW			5125	5375	5545	MOD 22 TM			5270	5520	5690		



		COM	COL	G 1	G 2	G 3	G 4	G 5	G 6	G 7	G 8	G 9	G 10	G 11	
<b>MOD23TM</b>	METAL LEGS	3060	3695	3060	3520	3695	3940	4135	4330	4830	5330	5745	6155	6805	
<b>MOD23TW</b>	WOOD LEGS	2905	3550	2905	3370	3550	3790	3990	4180	4690	5185	5600	6010	6660	
ARMLESS SOFA WITH SEWN TUFT SEAT/BACK		W 82 D 31.5 H 34 SH 17.75 (INCHES)						COM (YDS) 10.25 COL (SQ FT) 205 ORDER OPTIONS:							
		LEATHER PRICE			1	2	3	LEATHER PRICE			1	2	3		
		MOD 23 TW			6810	7160	7410	MOD 23 TM			6955	7040	7290		

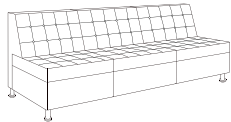

### OPTIONS

Leg Option	Mini-Tap Power	Fabric/Grade	Tablet Options
<b>ML - Standard Metal Legs \$0</b> PC4 Silver PC20 Flat Black  <b>WL - Standard Wood Legs \$0</b> Select Wood Finish	<b>-- No Selection</b> <b>MT/WHT/-R \$400</b> White Unit, Right Sitting Ottoman Area <b>MT/WHT/-L \$400</b> White Unit, Left Sitting Ottoman Area <b>MT/WHT/-C \$400</b> White Unit, Center Ottoman Area (for loveseat and sofa models)  <b>MT/BLK/-R \$400</b> Black Unit, Right Sitting Ottoman Area <b>MT/BLK/-L \$400</b> Black Unit, Left Sitting Ottoman Area <b>MT/BLK/-C \$400</b> Black Unit, Center Ottoman Area (for loveseat and sofa models)	<b>Upholstery Selection (Seat)</b> Select from standards or COM  <b>Upholstery Selection (Remainder)</b> Select from standards or COM  <b>Higher of the 2 Grades</b> This option must be selected to calculate pricing. Ex: G1 seat selection with G2 Remainder selection, select G2 in higher of the 2 grades.  <b>MFD-2 (multifabric) \$100</b> Combine two COM/COV/COL or fabrics in same grade  <b>MFD-3 (multifabric) \$125</b> Combine three COM/COV/COL or fabrics in same grade	<b>-- No Selection</b> <b>Oval Tablet With Pole</b> (Tablet pole, swivel 360 tablet) <b>OPWR- \$500</b> Maple Veneer Tablet Pole, Oval, Right Handed <b>OPWL- \$500</b> Maple Veneer Tablet Pole, Oval, Left Handed *Select Wood Finish For Tablet and Metal Paint Color For Pole  <b>OPLR- \$500</b> Laminate Tablet Pole, Oval, Right Handed <b>OPLL- \$500</b> Laminate Tablet Pole, Oval, Left Handed *Select Laminate For Tablet and Metal Paint Color For Pole
<b>Caster Option</b> --No Selection <b>AC \$200</b> 4 Casters, Rear handle	<b>Ganging Option</b> --No Selection <b>LC \$85</b> Ganging Connector connects armless sides		

#### HOW TO ORDER

SPECIFY: Metal Paint Option | Mini-Tap Power Option (if applicable) | Caster Option (if applicable) | Fabric/Grade | Tablet (if applicable)

#### MODEL NUMBER

MOD 23TM

Leg Option	Mini-Tap Power	Fabric/Grade	Tablet
ML - PC4 Silver	MT/WHT/-R	Seat: G1 Dillon Black, Remainder G2 Purl Azure, Higher of the 2 Grades = G2	OPLR-MD/D91 Slate Grey

# COLLABORATIVE LOUNGE, BENCHES AND TABLES

SINUOUS SPRING SEAT CONSTRUCTION. WEIGHT CAPACITY IS 350 LBS. PER SEAT.

2023 NEW LEATHER LIST PRICES AND METAL OPTIONS

## MOD

DESIGN: IDI

TEXTILE LIST PRICE

		COM	COL	G 1	G 2	G 3	G 4	G 5	G 6	G 7	G 8	G 9	G 10	G 11
<b>MOD1SM</b>	METAL LEGS	830	1000	830	950	1000	1064	1110	1175	1310	1430	1640	1750	1860
<b>MOD1SW</b>	WOOD LEGS	670	850	700	800	850	915	960	1030	1245	1280	1405	1515	1710
ONE SEAT BENCH WITH PLAIN SEAT		W 28 D 28 H 34 SH 17.75 (INCHES)						COM (YDS) 3 COL (SQ FT) 60						
		LEATHER PRICE			LEATHER PRICE			LEATHER PRICE			LEATHER PRICE			
		MOD1SW			MOD1SM			MOD1SW			MOD1SM			



		COM	COL	G 1	G 2	G 3	G 4	G 5	G 6	G 7	G 8	G 9	G 10	G 11
<b>MOD2SM</b>	METAL LEGS	1175	1415	1175	1350	1415	1500	1580	1650	1825	2010	2150	2310	2565
<b>MOD2SW</b>	WOOD LEGS	1020	1265	1020	1195	1265	1355	1430	1505	1680	1860	2005	2165	2415
TWO SEAT BENCH WITH PLAIN SEAT		W 54.5 D 28 H 34 SH 17.75 (INCHES)						COM (YDS) 3.75 COL (SQ FT) 75						
		LEATHER PRICE			LEATHER PRICE			LEATHER PRICE			LEATHER PRICE			
		MOD2SW			MOD2SM			MOD2SW			MOD2SM			

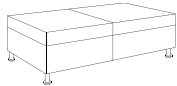

		COM	COL	G 1	G 2	G 3	G 4	G 5	G 6	G 7	G 8	G 9	G 10	G 11
<b>MOD3SM</b>	METAL LEGS	1485	1835	1485	1715	1835	1955	2055	2150	2385	2650	2860	3095	3415
<b>MOD3SW</b>	WOOD LEGS	1330	1685	1330	1565	1685	1805	1905	2005	2240	2510	2710	2950	3270
THREE SEAT BENCH WITH PLAIN SEAT		W 82 D 28 H 34 SH 17.75 (INCHES)						COM (YDS) 5.25 COL (SQ FT) 105						
		LEATHER PRICE			LEATHER PRICE			LEATHER PRICE			LEATHER PRICE			
		MOD3SW			MOD3SM			MOD3SW			MOD3SM			

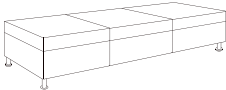

### OPTIONS

Leg Option	Mini-Tap Power	Fabric/Grade	Tablet Options
<b>ML - Standard Metal Legs \$0</b> PC4 Silver PC20 Flat Black  <b>WL - Standard Wood Legs \$0</b> Select Wood Finish	<b>-- No Selection</b> <b>MT/WHT-R \$400</b> White Unit, Right Sitting Ottoman Area <b>MT/WHT-L \$400</b> White Unit, Left Sitting Ottoman Area <b>MT/WHT-C \$400</b> White Unit, Center Ottoman Area (for loveseat and sofa models)  <b>MT/BLK-R \$400</b> Black Unit, Right Sitting Ottoman Area <b>MT/BLK-L \$400</b> Black Unit, Left Sitting Ottoman Area <b>MT/BLK-C \$400</b> Black Unit, Center Ottoman Area (for loveseat and sofa models)	<b>Upholstery Selection</b> Select from standards or COM	<b>-- No Selection</b> <b>Oval Tablet With Pole</b> (Tablet pole, swivel 360 tablet) <b>OPWR- \$500</b> Maple Veneer Tablet Pole, Oval, Right Handed <b>OPWL- \$500</b> Maple Veneer Tablet Pole, Oval, Left Handed *Select Wood Finish For Tablet and Metal Paint Color For Pole  <b>OPLR- \$500</b> Laminate Tablet Pole, Oval, Right Handed <b>OPLL- \$500</b> Laminate Tablet Pole, Oval, Left Handed *Select Laminate For Tablet and Metal Paint Color For Pole
<b>Caster Option</b> --No Selection <b>AC \$200</b> 4 Casters	<b>Ganging Option</b> --No Selection <b>LC \$85</b> Ganging Connector connects armless sides		

### HOW TO ORDER

SPECIFY: Metal Paint Option | Mini-Tap Power Option (if applicable) | Caster Option (if applicable) | Fabric/Grade | Tablet (if applicable)

### MODEL NUMBER

MOD3SM

Leg Option	Mini-Tap Power	Fabric/Grade	Tablet
ML - PC4 Silver	MT/WHT-R	Seat: G1 Dillon Black, Remainder G2 Purl Azure, Higher of the 2 Grades = G2	OPLR-MD/D91 Slate Grey

# COLLABORATIVE LOUNGE, BENCHES AND TABLES

SINUOUS SPRING SEAT CONSTRUCTION. WEIGHT CAPACITY IS 350 LBS. PER SEAT.

2023 NEW LEATHER LIST PRICES AND METAL OPTIONS

## MOD

DESIGN: IDI

TEXTILE LIST PRICE

### MOD1TM

METAL LEGS

COM	COL	G 1	G 2	G 3	G 4	G 5	G 6	G 7	G 8	G 9	G 10	G 11
915	1100	915	1045	1100	1160	1215	1270	1400	1520	1650	1850	1950

### MOD1TW

WOOD LEGS

765	940	765	890	940	1005	1060	1115	1250	1370	1490	1696	1800
-----	-----	-----	-----	-----	------	------	------	------	------	------	------	------

ONE SEAT BENCH WITH SEWN TUFT SEAT

W 28 D 28 H 34 SH 17.75 (INCHES)

COM (YDS) 3 COL (SQ FT) 60

LEATHER PRICE

L 1 L 2 L 3

LEATHER PRICE

L 1 L 2 L 3

MOD1TW	1985	2110	2185
--------	------	------	------

MOD1TM	2130	2255	2330
--------	------	------	------

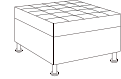

COM	COL	G 1	G 2	G 3	G 4	G 5	G 6	G 7	G 8	G 9	G 10	G 11
-----	-----	-----	-----	-----	-----	-----	-----	-----	-----	-----	------	------

### MOD2TM

METAL LEGS

1300	1535	1300	1470	1535	1625	1695	1770	1945	2120	2270	2430	2770
------	------	------	------	------	------	------	------	------	------	------	------	------

### MOD2TW

WOOD LEGS

1145	1385	1145	1320	1385	1475	1550	1620	1800	1975	2120	2280	2535
------	------	------	------	------	------	------	------	------	------	------	------	------

TWO SEAT BENCH WITH SEWN TUFT SEAT

W 54.5 D 28 H 34 SH 17.75 (INCHES)

COM CR (YDS) 3.75 COL (SQ FT) 75

LEATHER PRICE

L 1 L 2 L 3

LEATHER PRICE

L 1 L 2 L 3

MOD2TW	2870	2925	3115
--------	------	------	------

MOD2TM	3015	3070	3260
--------	------	------	------

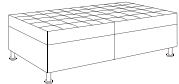

COM	COL	G 1	G 2	G 3	G 4	G 5	G 6	G 7	G 8	G 9	G 10	G 11
-----	-----	-----	-----	-----	-----	-----	-----	-----	-----	-----	------	------

### MOD3TM

METAL LEGS

1670	2015	1670	1900	2015	2135	2230	2270	2385	2770	3035	3270	3600
------	------	------	------	------	------	------	------	------	------	------	------	------

### MOD3TW

WOOD LEGS

1515	1865	1515	1745	1865	1985	2085	2120	2240	2625	2890	3125	3445
------	------	------	------	------	------	------	------	------	------	------	------	------

THREE SEAT BENCH WITH SEWN TUFT SEAT

W 82 D 28 H 34 SH 17.75 (INCHES)

COM (YDS) 5.25 COL (SQ FT) 105

LEATHER PRICE

L 1 L 2 L 3

LEATHER PRICE

L 1 L 2 L 3

MOD3TW	3750	3865	3995
--------	------	------	------

MOD3TM	3895	4010	4140
--------	------	------	------

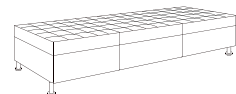

### OPTIONS

Leg Option	Mini-Tap Power	Fabric/Grade	Tablet Options
<b>ML - Standard Metal Legs \$0</b> PC4 Silver PC20 Flat Black  <b>WL - Standard Wood Legs \$0</b> Select Wood Finish	<b>-- No Selection</b> <b>MT/WHT-R \$400</b> White Unit, Right Sitting Ottoman Area <b>MT/WHT-L \$400</b> White Unit, Left Sitting Ottoman Area <b>MT/WHT-C \$400</b> White Unit, Center Ottoman Area (for loveseat and sofa models)  <b>MT/BLK-R \$400</b> Black Unit, Right Sitting Ottoman Area <b>MT/BLK-L \$400</b> Black Unit, Left Sitting Ottoman Area <b>MT/BLK-C \$400</b> Black Unit, Center Ottoman Area (for loveseat and sofa models)	<b>Upholstery Selection</b> Select from standards or COM	<b>-- No Selection</b> <b>Oval Tablet With Pole (Tablet pole, swivel 360 tablet)</b> <b>OPWR- \$500</b> Maple Veneer Tablet Pole, Oval, Right Handed <b>OPWL- \$500</b> Maple Veneer Tablet Pole, Oval, Left Handed *Select Wood Finish For Tablet and Metal Paint Color For Pole  <b>OPLR- \$500</b> Laminate Tablet Pole, Oval, Right Handed <b>OPLL- \$500</b> Laminate Tablet Pole, Oval, Left Handed *Select Laminate For Tablet and Metal Paint Color For Pole
<b>Caster Option</b> <b>--No Selection</b> <b>AC \$200</b> 4 Casters	<b>Ganging Option</b> <b>--No Selection</b> <b>LC \$85</b> Ganging Connector connects armless sides		

### HOW TO ORDER

SPECIFY: Metal Paint Option | Mini-Tap Power Option (if applicable) | Caster Option (if applicable) | Fabric/Grade | Tablet (if applicable)

### MODEL NUMBER

MOD3SM

Leg Option	Mini-Tap Power	Fabric/Grade	Tablet
ML - PC4 Silver	MT/WHT-R	Seat: G1 Dillon Black, Remainder G2 Purl Azure, Higher of the 2 Grades = G2	OPLR-MD/D91 Slate Grey

# COLLABORATIVE LOUNGE, BENCHES AND TABLES

SINUOUS SPRING SEAT BACK CONSTRUCTION. WEIGHT CAPACITY IS 350 LBS. PER SEAT.

2023 NEW LOWER LISTS + LEATHER LIST PRICES

## MOZZO

DESIGN: JESS SOREL

TEXTILE LIST PRICE

**63011**  
ONE SEAT WITH PRIVACY PANEL

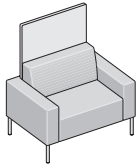

COM	COL	G 1	G 2	G 3	G 4	G 5	G 6	G 7	G 8	G 9	G 10	G 11
2595	2995	2595	2795	2995	3195	3495	3695	3895	4295	4695	5095	5595

W 53 D 33.5 H 51 SH 20 AH 6 (INCHES) COM (YDS) 6.5 P PANEL (YDS) 3 COL (SQ FT) 130

LEATHER PRICE  $\uparrow$   $\uparrow$   $\uparrow$  Note: Privacy Panel NA in leather.  
 Unit would be priced at higher of the 3 grades, which would result in leather pricing.  
 Select from any standard upholstery or COM for privacy panel.

**63012**  
TWO SEAT WITH PRIVACY PANEL

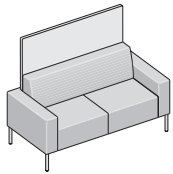

COM	COL	G 1	G 2	G 3	G 4	G 5	G 6	G 7	G 8	G 9	G 10	G 11
3695	4095	3695	3895	4095	4395	4695	4995	5295	5695	6295	6795	7395

W 66 D 33.5 H 51 SH 20 AH 6 (INCHES) COM (YDS) 8 P PANEL (YDS) 3.75 COL (SQ FT) 160

LEATHER PRICE  $\uparrow$   $\uparrow$   $\uparrow$  Note: Privacy Panel NA in leather.  
 Unit would be priced at higher of the 3 grades, which would result in leather pricing.  
 Select from any standard upholstery or COM for privacy panel.

**63013**  
THREE SEAT WITH PRIVACY PANEL

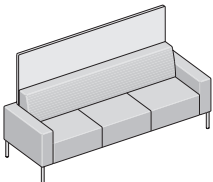

COM	COL	G 1	G 2	G 3	G 4	G 5	G 6	G 7	G 8	G 9	G 10	G 11
4495	4995	4495	4695	4995	5395	5795	6095	6395	6995	7695	8395	8995

W 92 D 33.5 H 51 SH 20 AH 6 (INCHES) COM (YDS) 10 P PANEL (YDS) 5 COL (SQ FT) 200

LEATHER PRICE  $\uparrow$   $\uparrow$   $\uparrow$  Note: Privacy Panel NA in leather.  
 Unit would be priced at higher of the 3 grades, which would result in leather pricing.  
 Select from any standard upholstery or COM for privacy panel.

### OPTIONS

Metal Option	Fabric/Grade	Tablet Options	
PC4 Silver PC20 Flat Black	<b>Upholstery Selection (Seat)</b> Select from standards or COM  <b>Upholstery Selection (Remainder)</b> Select from standards or COM  <b>Upholstery Selection (Privacy Panel)</b> Select from standards or COM	<b>-- No Selection (STD swivel 360 tablet options)</b> <b>MTR- \$400</b> Right handed position <b>MTL- \$400</b> Left handed position *Select Laminate For Tablet	
<b>Flat Power Center</b>  <b>-- No Selection</b> <b>FMPO/L \$680</b> 2AC and 2 USB, rear arm mount, left sitting  <b>FMPO/R \$680</b> 2AC and 2 USB, rear arm mount, right sitting  Select power color: <b>GWT</b> - Gloss White <b>GBK</b> - Gloss Black	<b>Higher of the 3 Grades</b> This option must be selected to calculate pricing. Ex: G1 Seat selection with G2 Remainder selection, G3 Privacy Panel, select G3 in higher of the 3 grades.  <b>MFD-2 (multifabric) \$100</b> Combine two COM/COV/COL or fabrics in same grade  <b>MFD-3 (multifabric) \$125</b> Combine three COM/COV/COL or fabrics in same grade	<b>Heavy Duty Option, holds 250 lbs.</b> --No Selection <b>HD \$250</b> Heavy Duty Tablet Upgrade	

HOW TO ORDER  
SPECIFY: Fabric/Grade | Tablet (if applicable)

### MODEL NUMBER

63011

Metal Paint Option	Flat Power Center	Fabric/Grade	Tablet
PC4 Silver	FMPO/R GWT	Seat: G1 Dillon Black, Remainder G2 Purl Azure, P Panel G5 Mode, Higher of the 3 Grades = G5	--No selection

# COLLABORATIVE LOUNGE, BENCHES AND TABLES

SINUOUS SPRING SEAT BACK CONSTRUCTION. WEIGHT CAPACITY IS 350 LBS. PER SEAT.

2023 NEW LOWER LISTS + LEATHER LIST PRICES

## MOZZO

DESIGN: JESS SOREL

TEXTILE LIST PRICE

### 63017R

RIGHT ARM ONE SEAT  
WITH PRIVACY PANEL

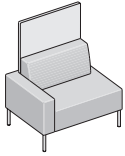

COM	COL	G 1	G 2	G 3	G 4	G 5	G 6	G 7	G 8	G 9	G 10	G 11
2495	2895	2495	2695	2895	3095	3295	3495	3695	3995	4295	4695	5095

W 46 D 33.5 H 51 SH 20 AH 6 (INCHES) COM (YDS) 5.5 P PANEL (YDS) 2.75 COL (SQ FT) 110

LEATHER PRICE  $\uparrow$   $\uparrow$   $\uparrow$  Note: Privacy Panel NA in leather.  
Unit would be priced at higher of the 3 grades, which would result in leather pricing.  
Select from any standard upholstery or COM for privacy panel.

5735 6075 6290

COM	COL	G 1	G 2	G 3	G 4	G 5	G 6	G 7	G 8	G 9	G 10	G 11
-----	-----	-----	-----	-----	-----	-----	-----	-----	-----	-----	------	------

### 63018R

RIGHT ARM TWO SEAT  
WITH PRIVACY PANEL

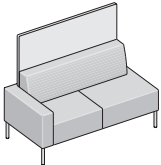

COM	COL	G 1	G 2	G 3	G 4	G 5	G 6	G 7	G 8	G 9	G 10	G 11
3395	3995	3395	3695	3995	4195	4395	4595	4895	5395	5895	6395	6895

W 59 D 33.5 H 51 SH 20 AH 6 (INCHES) COM (YDS) 7.5 P PANEL (YDS) 3.5 COL (SQ FT) 150

LEATHER PRICE  $\uparrow$   $\uparrow$   $\uparrow$  Note: Privacy Panel NA in leather.  
Unit would be priced at higher of the 3 grades, which would result in leather pricing.  
Select from any standard upholstery or COM for privacy panel.

7685 8150 8395

COM	COL	G 1	G 2	G 3	G 4	G 5	G 6	G 7	G 8	G 9	G 10	G 11
-----	-----	-----	-----	-----	-----	-----	-----	-----	-----	-----	------	------

### 63019R

RIGHT ARM THREE SEAT  
WITH PRIVACY PANEL

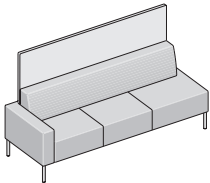

COM	COL	G 1	G 2	G 3	G 4	G 5	G 6	G 7	G 8	G 9	G 10	G 11
4395	4995	4395	4695	4995	5295	5595	5895	6195	6795	7395	7995	8695

W 85 D 33.5 H 51 SH 20 AH 6 (INCHES) COM (YDS) 9.25 P PANEL (YDS) 4.75 COL (SQ FT) 185

LEATHER PRICE  $\uparrow$   $\uparrow$   $\uparrow$  Note: Privacy Panel NA in leather.  
Unit would be priced at higher of the 3 grades, which would result in leather pricing.  
Select from any standard upholstery or COM for privacy panel.

9750 10300 10700

#### OPTIONS

Metal Option	Fabric/Grade	Tablet Options	
PC4 Silver PC20 Flat Black	<b>Upholstery Selection (Seat)</b> Select from standards or COM  <b>Upholstery Selection (Remainder)</b> Select from standards or COM  <b>Upholstery Selection (Privacy Panel)</b> Select from standards or COM	<b>-- No Selection (STD swivel 360 tablet options)</b> <b>MTR-\$400</b> Right handed position <b>MTL- \$400</b> Left handed position *Select Laminate For Tablet	
<b>Flat Power Center</b>  <b>-- No Selection</b> <b>FMPO/L \$680</b> 2AC and 2 USB, rear arm mount, left sitting  <b>FMPO/R \$680</b> 2AC and 2 USB, rear arm mount, right sitting  Select power color: <b>GWT</b> - Gloss White <b>GBK</b> - Gloss Black	<b>Higher of the 3 Grades</b> This option must be selected to calculate pricing. Ex: G1 Seat selection with G2 Remainder selection, G3 Privacy Panel, select G3 in higher of the 3 grades.  <b>MFD-2 (multifabric) \$100</b> Combine two COM/COV/COL or fabrics in same grade  <b>MFD-3 (multifabric) \$125</b> Combine three COM/COV/COL or fabrics in same grade	<b>Heavy Duty Option, holds 250 lbs.</b> --No Selection <b>HD \$250</b> Heavy Duty Tablet Upgrade  <b>Ganging Connector</b> -- No Selection <b>GC \$60</b> Connects armless models and benches	

HOW TO ORDER  
SPECIFY: Fabric/Grade | Tablet (if applicable)

#### MODEL NUMBER

63019R

Metal Paint Option	Flat Power Center	Fabric/Grade	Tablet
PC4 Silver	FMPO/R GWT	Seat: G1 Dillon Black, Remainder G2 Purl Azure, P Panel G5 Mode, Higher of the 3 Grades = G5	--No selection

# COLLABORATIVE LOUNGE, BENCHES AND TABLES

SINUOUS SPRING SEAT BACK CONSTRUCTION. WEIGHT CAPACITY IS 350 LBS. PER SEAT.

2023 NEW LOWER LISTS + LEATHER LIST PRICES

## MOZZO

DESIGN: JESS SOREL

TEXTILE LIST PRICE

**63017L**  
LEFT ARM ONE SEAT  
WITH PRIVACY PANEL



COM	COL	G 1	G 2	G 3	G 4	G 5	G 6	G 7	G 8	G 9	G 10	G 11
2495	2895	2495	2695	2895	3095	3295	3495	3695	3995	4295	4695	5095

W 46 D 33.5 H 51 SH 20 AH 6 (INCHES) COM (YDS) 5.5 P PANEL (YDS) 2.75 COL (SQ FT) 110

LEATHER PRICE 1 2 3 Note: Privacy Panel NA in leather.  
Unit would be priced at higher of the 3 grades, which would result in leather pricing.  
Select from any standard upholstery or COM for privacy panel.

		5735	6075	6290								
--	--	------	------	------	--	--	--	--	--	--	--	--

COM	COL	G 1	G 2	G 3	G 4	G 5	G 6	G 7	G 8	G 9	G 10	G 11
-----	-----	-----	-----	-----	-----	-----	-----	-----	-----	-----	------	------

**63018L**  
LEFT ARM TWO SEAT  
WITH PRIVACY PANEL

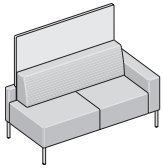

3395	3995	3395	3695	3995	4195	4395	4595	4895	5395	5895	6395	6895
------	------	------	------	------	------	------	------	------	------	------	------	------

W 59 D 33.5 H 51 SH 20 AH 6 (INCHES) COM (YDS) 7.5 P PANEL (YDS) 3.5 COL (SQ FT) 150

LEATHER PRICE 1 2 3 Note: Privacy Panel NA in leather.  
Unit would be priced at higher of the 3 grades, which would result in leather pricing.  
Select from any standard upholstery or COM for privacy panel.

		7685	8150	8395								
--	--	------	------	------	--	--	--	--	--	--	--	--

COM	COL	G 1	G 2	G 3	G 4	G 5	G 6	G 7	G 8	G 9	G 10	G 11
-----	-----	-----	-----	-----	-----	-----	-----	-----	-----	-----	------	------

**63019L**  
LEFT ARM THREE SEAT  
WITH PRIVACY PANEL

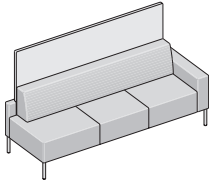

4395	4995	4395	4695	4995	5295	5595	5895	6195	6795	7395	7995	8695
------	------	------	------	------	------	------	------	------	------	------	------	------

W 85 D 33.5 H 51 SH 20 AH 6 (INCHES) COM (YDS) 9.25 P PANEL (YDS) 4.75 COL (SQ FT) 185

LEATHER PRICE 1 2 3 Note: Privacy Panel NA in leather.  
Unit would be priced at higher of the 3 grades, which would result in leather pricing.  
Select from any standard upholstery or COM for privacy panel.

		9750	10300	10700								
--	--	------	-------	-------	--	--	--	--	--	--	--	--

### OPTIONS

Metal Option	Fabric/Grade	Tablet Options	
PC4 Silver PC20 Flat Black	<b>Upholstery Selection (Seat)</b> Select from standards or COM  <b>Upholstery Selection (Remainder)</b> Select from standards or COM  <b>Upholstery Selection (Privacy Panel)</b> Select from standards or COM	-- No Selection <b>(STD swivel 360 tablet options)</b> <b>MTR-\$400</b> Right handed position <b>MTL- \$400</b> Left handed position *Select Laminate For Tablet	
<b>Flat Power Center</b>  -- No Selection <b>FMPO/L \$680</b> 2AC and 2 USB, rear arm mount, left sitting  <b>FMPO/R \$680</b> 2AC and 2 USB, rear arm mount, right sitting  Select power color: <b>GWT</b> - Gloss White <b>GBK</b> - Gloss Black	<b>Higher of the 3 Grades</b> This option must be selected to calculate pricing. Ex: G1 Seat selection with G2 Remainder selection, G3 Privacy Panel, select G3 in higher of the 3 grades.  <b>MFD-2 (multifabric) \$100</b> Combine two COM/COV/COL or fabrics in same grade  <b>MFD-3 (multifabric) \$125</b> Combine three COM/COV/COL or fabrics in same grade	<b>Heavy Duty Option, holds 250 lbs.</b> --No Selection <b>HD \$250</b> Heavy Duty Tablet Upgrade  <b>Ganging Connector</b> -- No Selection <b>GC \$60</b> Connects armless models and benches	

HOW TO ORDER  
SPECIFY: Fabric/Grade | Tablet (if applicable)

### MODEL NUMBER

63019L

Metal Paint Option	Flat Power Center	Fabric/Grade	Tablet
PC4 Silver	FMPO/R GWT	Seat: G1 Dillon Black, Remainder G2 Purl Azure, P Panel G5 Mode, Higher of the 3 Grades = G5	--No selection



# COLLABORATIVE LOUNGE, BENCHES AND TABLES

SINUOUS SPRING SEAT BACK CONSTRUCTION. WEIGHT CAPACITY IS 350 LBS. PER SEAT.

2023 NEW LOWER LISTS + LEATHER LIST PRICES

## MOZZO

DESIGN: JESS SOREL

TEXTILE LIST PRICE

**63014**  
ARMLESS ONE SEAT  
WITH PRIVACY PANEL

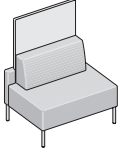

COM	COL	G 1	G 2	G 3	G 4	G 5	G 6	G 7	G 8	G 9	G 10	G 11
2195	2495	2195	2295	2495	2695	2895	2995	3195	3395	3695	3995	4295

W 39 D 33.5 H 51 SH 20 (INCHES) COM (YDS) 4.25 P PANEL (YDS) 2.5 COL (SQ FT) 85

LEATHER PRICE 1 2 3 Note: Privacy Panel NA in leather.  
Unit would be priced at higher of the 3 grades, which would result in leather pricing.  
Select from any standard upholstery or COM for privacy panel.

		4895	5200	5380								
--	--	------	------	------	--	--	--	--	--	--	--	--

COM	COL	G 1	G 2	G 3	G 4	G 5	G 6	G 7	G 8	G 9	G 10	G 11
-----	-----	-----	-----	-----	-----	-----	-----	-----	-----	-----	------	------

**63015**  
ARMLESS TWO SEAT  
WITH PRIVACY PANEL

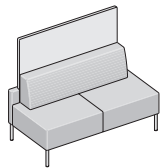

3295	3695	3295	3495	3695	3895	4095	4295	4495	4995	5495	5895	6295
------	------	------	------	------	------	------	------	------	------	------	------	------

W 52 D 33.5 H 51 SH 20 (INCHES) COM (YDS) 6 P PANEL (YDS) 3.25 COL (SQ FT) 120

LEATHER PRICE 1 2 3 Note: Privacy Panel NA in leather.  
Unit would be priced at higher of the 3 grades, which would result in leather pricing.  
Select from any standard upholstery or COM for privacy panel.

		6950	7375	7590								
--	--	------	------	------	--	--	--	--	--	--	--	--

COM	COL	G 1	G 2	G 3	G 4	G 5	G 6	G 7	G 8	G 9	G 10	G 11
-----	-----	-----	-----	-----	-----	-----	-----	-----	-----	-----	------	------

**63016**  
ARMLESS THREE SEAT  
WITH PRIVACY PANEL

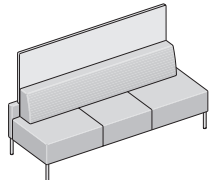

4395	4895	4395	4595	4895	5195	5495	5795	6095	6595	7195	7795	8495
------	------	------	------	------	------	------	------	------	------	------	------	------

W 78 D 33.5 H 51 SH 20 AH 6 (INCHES) COM (YDS) 8.5 P PANEL (YDS) 4.5 COL (SQ FT) 170

LEATHER PRICE 1 2 3 Note: Privacy Panel NA in leather.  
Unit would be priced at higher of the 3 grades, which would result in leather pricing.  
Select from any standard upholstery or COM for privacy panel.

		9360	9900	10275								
--	--	------	------	-------	--	--	--	--	--	--	--	--

### OPTIONS

Metal Option	Fabric/Grade	Ganging Connector
PC4 Silver PC20 Flat Black	<b>Upholstery Selection (Seat)</b> Select from standards or COM  <b>Upholstery Selection (Remainder)</b> Select from standards or COM  <b>Upholstery Selection (Privacy Panel)</b> Select from standards or COM	-- No Selection <b>GC \$60</b> Connects armless models and benches
<b>Flat Power Center</b>  -- No Selection <b>FMPO/L \$680</b> 2AC and 2 USB, rear mount, left sitting  <b>FMPO/R \$680</b> 2AC and 2 USB, rear mount, right sitting  Select power color: <b>GWT</b> - Gloss White <b>GBK</b> - Gloss Black	<b>Higher of the 3 Grades</b> This option must be selected to calculate pricing. Ex: G1 Seat selection with G2 Remainder selection, G3 Privacy Panel, select G3 in higher of the 3 grades.  <b>MFD-2 (multifabric) \$100</b> Combine two COM/COV/COL or fabrics in same grade  <b>MFD-3 (multifabric) \$125</b> Combine three COM/COV/COL or fabrics in same grade	

HOW TO ORDER  
SPECIFY: Fabric/Grade | Tablet (if applicable)

### MODEL NUMBER

63015

Metal Paint Option	Flat Power Center	Fabric/Grade
PC4 Silver	FMPO/R GWT	Seat: G1 Dillon Black, Remainder G2 Purl Azure, P Panel G5 Mode, Higher of the 3 Grades = G5



# COLLABORATIVE LOUNGE, BENCHES AND TABLES

SINUOUS SPRING SEAT BACK CONSTRUCTION. WEIGHT CAPACITY IS 350 LBS. PER SEAT.

2023 NEW LOWER LISTS + LEATHER LIST PRICES

## MOZZO

DESIGN: JESS SOREL

TEXTILE LIST PRICE

**62010**  
SMALL ONE SEAT

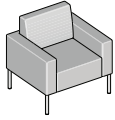

COM	COL	G 1	G 2	G 3	G 4	G 5	G 6	G 7	G 8	G 9	G 10	G 11
1395	1595	1395	1495	1595	1695	1795	1895	1955	2195	2395	2595	2795

W 32 D 28 H 32 SH 20 AH 6 (INCHES) COM (YDS) 4.5 COL (SQ FT) 90

LEATHER PRICE

G 1	G 2	G 3
2995	3190	3295

**62011**  
ONE SEAT

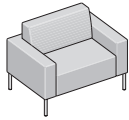

COM	COL	G 1	G 2	G 3	G 4	G 5	G 6	G 7	G 8	G 9	G 10	G 11
1995	2295	1995	2195	2295	2395	2555	2695	2795	3095	3395	3695	3995

W 53 D 33.5 H 32 SH 20 AH 6 (INCHES) COM (YDS) 6.5 COL (SQ FT) 130

LEATHER PRICE

G 1	G 2	G 3
4250	4495	4650

**62012**  
TWO SEAT

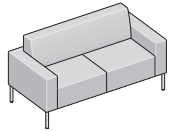

COM	COL	G 1	G 2	G 3	G 4	G 5	G 6	G 7	G 8	G 9	G 10	G 11
2595	2995	2595	2795	2995	3195	3395	3595	3695	3995	4395	4695	4995

W 66 D 33.5 H 32 SH 20 AH 6 (INCHES) COM (YDS) 8 COL (SQ FT) 160

LEATHER PRICE

G 1	G 2	G 3
5495	5795	5995

### OPTIONS

Metal Option	Fabric/Grade	Tablet Options	
PC4 Silver PC20 Flat Black	<p><b>Upholstery Selection (Seat)</b> Select from standards or COM</p> <p><b>Upholstery Selection (Remainder)</b> Select from standards or COM</p> <p><b>Higher of the 2 Grades</b> This option must be selected to calculate pricing. Ex: G1 Seat selection with G2 Remainder selection, select G2 in higher of the 3 grades.</p> <p><b>MFD-2 (multifabric) \$100</b> Combine two COM/COV/COL or fabrics in same grade</p> <p><b>MFD-3 (multifabric) \$125</b> Combine three COM/COV/COL or fabrics in same grade</p>	<p>-- No Selection <b>(STD swivel 360 tablet options)</b> <b>MTR-\$400</b> Right handed position <b>MTL- \$400</b> Left handed position *Select Laminate For Tablet</p> <p><b>Heavy Duty Option, holds 250 lbs.</b> --No Selection <b>HD \$250</b> Heavy Duty Tablet Upgrade</p>	
<p><b>Flat Power Center</b></p> <p>-- No Selection <b>FMPO/L \$680</b> 2AC and 2 USB, rear arm mount, left sitting</p> <p><b>FMPO/R \$680</b> 2AC and 2 USB, rear arm mount, right sitting</p> <p>Select power color: <b>GWT</b> - Gloss White <b>GBK</b> - Gloss Black</p>			

HOW TO ORDER  
SPECIFY: Fabric/Grade | Tablet (if applicable)

### MODEL NUMBER

62011

Metal Paint Option	Flat Power Center	Fabric/Grade	Tablet
PC4 Silver	FMPO/R GWT	Seat: G1 Dillon Black, Remainder G2 Purl Azure, Higher of the 2 Grades = G2	--No selection

# COLLABORATIVE LOUNGE, BENCHES AND TABLES

SINUOUS SPRING SEAT BACK CONSTRUCTION. WEIGHT CAPACITY IS 350 LBS. PER SEAT.

2023 NEW LOWER LISTS + LEATHER LIST PRICES

## MOZZO

DESIGN: JESS SOREL

### 62013

THREE SEAT

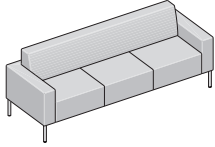

COM	COL	G 1	G 2	G 3	G 4	G 5	G 6	G 7	G 8	G 9	G 10	G 11
3595	3995	3595	3795	3995	4295	4495	4695	4895	5395	5895	6395	6895
W 92 D 33.5 H 32 SH 20 AH 6 (INCHES)						COM (YDS) 10 COL (SQ FT) 200						
LEATHER PRICE		1	2	3								
		└	└	└								
		7295	7795	7995								

### 62017R

RIGHT ARM ONE SEAT

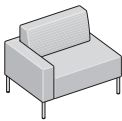

2195	2395	2195	2295	2395	2495	2595	2755	2895	3095	3355	3595	3795
W 46 D 33.5 H 32 SH 20 AH 6 (INCHES)						COM (YDS) 5.5 COL (SQ FT) 110						
LEATHER PRICE		1	2	3								
		└	└	└								
		4280	4500	4650								

### 62018R

RIGHT ARM TWO SEAT

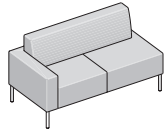

2595	2995	2595	2795	2995	3195	3295	3495	3695	3895	4295	4595	4995
W 59 D 33.5 H 32 SH 20 AH 6 (INCHES)						COM (YDS) 7.5 COL (SQ FT) 150						
LEATHER PRICE		1	2	3								
		└	└	└								
		5570	5850	6050								

### 62019R

RIGHT ARM THREE SEAT

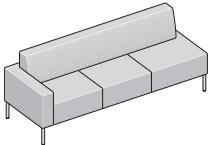

3495	3895	3495	3695	3895	4095	4295	4495	4695	5095	5495	5895	6395
W 85 D 33.5 H 32 SH 20 AH 6 (INCHES)						COM (YDS) 9.25 COL (SQ FT) 185						
LEATHER PRICE		1	2	3								
		└	└	└								
		6995	7350	7595								

#### OPTIONS

Metal Option	Fabric/Grade	Tablet Options	
PC4 Silver PC20 Flat Black	<b>Upholstery Selection (Seat)</b> Select from standards or COM  <b>Upholstery Selection (Remainder)</b> Select from standards or COM	<b>-- No Selection (STD swivel 360 tablet options)</b> <b>MTR-\$400</b> Right handed position <b>MTL- \$400</b> Left handed position *Select Laminate For Tablet	
<b>Flat Power Center</b>  <b>-- No Selection</b> <b>FMPO/L \$680</b> 2AC and 2 USB, rear arm mount, left sitting  <b>FMPO/R \$680</b> 2AC and 2 USB, rear arm mount, right sitting  Select power color: <b>GWT</b> - Gloss White <b>GBK</b> - Gloss Black	<b>Higher of the 2 Grades</b> This option must be selected to calculate pricing. Ex: G1 Seat selection with G2 Remainder selection, select G2 in higher of the 3 grades.  <b>MFD-2 (multifabric) \$100</b> Combine two COM/COV/COL or fabrics in same grade  <b>MFD-3 (multifabric) \$125</b> Combine three COM/COV/COL or fabrics in same grade	<b>Heavy Duty Option, holds 250 lbs.</b> --No Selection <b>HD \$250</b> Heavy Duty Tablet Upgrade  <b>Ganging Connector</b> <b>-- No Selection</b> <b>GC \$60</b> Connects armless models and benches	

HOW TO ORDER  
SPECIFY: Fabric/Grade | Tablet (if applicable)

#### MODEL NUMBER

62019R

Metal Paint Option	Flat Power Center	Fabric/Grade	Tablet
PC4 Silver	FMPO/R GWT	Seat: G1 Dillon Black, Remainder G2 Purl Azure, Higher of the 2 Grades = G2	--No selection

# COLLABORATIVE LOUNGE, BENCHES AND TABLES

SINUOUS SPRING SEAT BACK CONSTRUCTION. WEIGHT CAPACITY IS 350 LBS. PER SEAT.

2023 NEW LOWER LISTS + LEATHER LIST PRICES

## MOZZO

DESIGN: JESS SOREL

TEXTILE LIST PRICE

**62017L**  
LEFT ARM ONE SEAT

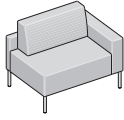

COM	COL	G 1	G 2	G 3	G 4	G 5	G 6	G 7	G 8	G 9	G 10	G 11
2195	2395	2195	2295	2395	2495	2595	2755	2895	3095	3355	3595	3795
W 46 D 33.5 H 32 SH 20 AH 6 (INCHES)						COM (YDS) 5.5 COL (SQ FT) 110						
LEATHER PRICE		1	2	3								
		L	L	L								
		4280	4500	4650								

**62018L**  
LEFT ARM TWO SEAT

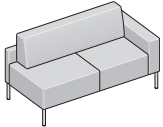

COM	COL	G 1	G 2	G 3	G 4	G 5	G 6	G 7	G 8	G 9	G 10	G 11
2595	2995	2595	2795	2995	3195	3295	3495	3695	3895	4295	4595	4995
W 59 D 33.5 H 32 SH 20 AH 6 (INCHES)						COM (YDS) 7.5 COL (SQ FT) 150						
LEATHER PRICE		1	2	3								
		L	L	L								
		5570	5850	6050								

**62019L**  
LEFT ARM THREE SEAT

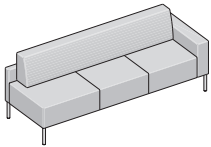

COM	COL	G 1	G 2	G 3	G 4	G 5	G 6	G 7	G 8	G 9	G 10	G 11
3495	3895	3495	3695	3895	4095	4295	4495	4695	5095	5495	5895	6395
W 85 D 33.5 H 32 SH 20 AH 6 (INCHES)						COM (YDS) 9.25 COL (SQ FT) 185						
LEATHER PRICE		1	2	3								
		L	L	L								
		6995	7350	7595								

### OPTIONS

Metal Option	Fabric/Grade	Tablet Options
PC4 Silver PC20 Flat Black	<p><b>Upholstery Selection (Seat)</b> Select from standards or COM</p> <p><b>Upholstery Selection (Remainder)</b> Select from standards or COM</p> <p><b>Higher of the 2 Grades</b> This option must be selected to calculate pricing. Ex: G1 Seat selection with G2 Remainder selection, select G2 in higher of the 3 grades.</p> <p><b>MFD-2 (multifabric) \$100</b> Combine two COM/COV/COL or fabrics in same grade</p> <p><b>MFD-3 (multifabric) \$125</b> Combine three COM/COV/COL or fabrics in same grade</p>	<p>-- No Selection <b>(STD swivel 360 tablet options)</b> <b>MTR-\$400</b> Right handed position <b>MTL- \$400</b> Left handed position *Select Laminate For Tablet</p> <p><b>Heavy Duty Option, holds 250 lbs.</b> --No Selection <b>HD \$250</b> Heavy Duty Tablet Upgrade</p> <p><b>Ganging Connector</b> -- No Selection <b>GC \$60</b> Connects armless models and benches</p>
<p><b>Flat Power Center</b></p> <p>-- No Selection <b>FMPO/L \$680</b> 2AC and 2 USB, rear arm mount, left sitting</p> <p><b>FMPO/R \$680</b> 2AC and 2 USB, rear arm mount, right sitting</p> <p>Select power color: <b>GWT</b> - Gloss White <b>GBK</b> - Gloss Black</p>		

HOW TO ORDER  
SPECIFY: Fabric/Grade | Tablet (if applicable)

### MODEL NUMBER

62019L

Metal Paint Option	Flat Power Center	Fabric/Grade	Tablet
PC4 Silver	FMPO/R GWT	Seat: G1 Dillon Black, Remainder G2 Purl Azure, Higher of the 2 Grades = G2	--No selection

# COLLABORATIVE LOUNGE, BENCHES AND TABLES

SINUOUS SPRING SEAT BACK CONSTRUCTION. WEIGHT CAPACITY IS 350 LBS. PER SEAT.

2023 NEW LOWER LISTS + LEATHER LIST PRICES

## MOZZO

DESIGN: JESS SOREL

TEXTILE LIST PRICE

COM	COL	G 1	G 2	G 3	G 4	G 5	G 6	G 7	G 8	G 9	G 10	G 11
1695	1895	1695	1795	1895	1995	2095	2195	2295	2395	2595	2795	2995

W 39 D 33.5 H 32 SH 20 (INCHES)

COM (YDS) 4.25 COL (SQ FT) 85

LEATHER PRICE

L 1	L 2	L 3
3195	3295	3395

COM	COL	G 1	G 2	G 3	G 4	G 5	G 6	G 7	G 8	G 9	G 10	G 11
-----	-----	-----	-----	-----	-----	-----	-----	-----	-----	-----	------	------

2395	2595	2395	2495	2595	2795	2895	2995	3195	3395	3595	3895	4095
------	------	------	------	------	------	------	------	------	------	------	------	------

W 52 D 33.5 H 32 SH 20 (INCHES)

COM (YDS) 6 COL (SQ FT) 120

LEATHER PRICE

L 1	L 2	L 3
4495	4695	4895

COM	COL	G 1	G 2	G 3	G 4	G 5	G 6	G 7	G 8	G 9	G 10	G 11
-----	-----	-----	-----	-----	-----	-----	-----	-----	-----	-----	------	------

3295	3695	3295	3495	3695	3895	4095	4295	4495	4795	5095	5495	5895
------	------	------	------	------	------	------	------	------	------	------	------	------

W 78 D 33.5 H 32 SH 20 (INCHES)

COM (YDS) 8.5 COL (SQ FT) 170

LEATHER PRICE

L 1	L 2	L 3
6995	7295	7495

### 62014

ARMLESS ONE SEAT

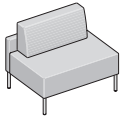

### 62015

ARMLESS TWO SEAT

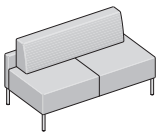

### 62016

ARMLESS THREE SEAT

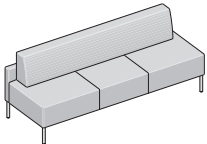

#### OPTIONS

Metal Option	Fabric/Grade	Ganging Connector
PC4 Silver PC20 Flat Black	<p><b>Upholstery Selection (Seat)</b> Select from standards or COM</p> <p><b>Upholstery Selection (Remainder)</b> Select from standards or COM</p> <p><b>Higher of the 2 Grades</b> This option must be selected to calculate pricing. Ex: G1 Seat selection with G2 Remainder selection, select G2 in higher of the 2 grades.</p> <p><b>MFD-2 (multifabric) \$100</b> Combine two COM/COV/COL or fabrics in same grade</p> <p><b>MFD-3 (multifabric) \$125</b> Combine three COM/COV/COL or fabrics in same grade</p>	<p>-- No Selection <b>GC \$60</b> Connects armless models and benches</p>
<p><b>Flat Power Center</b></p> <p>-- No Selection <b>FMPO/L \$680</b> 2AC and 2 USB, rear mount, left sitting</p> <p><b>FMPO/R \$680</b> 2AC and 2 USB, rear mount, right sitting</p> <p>Select power color: <b>GWT</b> - Gloss White <b>GBK</b> - Gloss Black</p>		

#### HOW TO ORDER

SPECIFY: Metal Option | Flat Power Center | Fabric/Grade

#### MODEL NUMBER

63015

Metal Option	Flat Power Center	Fabric/Grade
PC4 Silver	FMPO/R GWT	Seat: G1 Dillon Black, Remainder G2 Purl Azure, P Panel G5 Mode, Higher of the 3 Grades = G5

# COLLABORATIVE LOUNGE, BENCHES AND TABLES

SINUOUS SPRING SEAT BACK CONSTRUCTION. WEIGHT CAPACITY IS 350 LBS. PER SEAT.

2023 NEW LOWER LISTS + LEATHER LIST PRICES

## MOZZO

DESIGN: JESS SOREL

TEXTILE LIST PRICE

### 62020 ONE SEAT BENCH



COM	COL	G 1	G 2	G 3	G 4	G 5	G 6	G 7	G 8	G 9	G 10	G 11
885	970	885	930	970	1010	1055	1100	1140	1225	1315	1400	1475
W 26 D 26 H 20 (INCHES)						COM (YDS) 2.25 COL (SQ FT) 45						
LEATHER PRICE		↖	↖	↖								
		└	└	└								
		1700	1790	1830								

### 62021 ONE AND A HALF SEAT BENCH

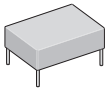

1040	1145	1040	1095	1145	1200	1250	1305	1355	1460	1565	1670	1780
W 39 D 26 H 20 (INCHES)						COM (YDS) 2.5 COL (SQ FT) 50						
LEATHER PRICE		↖	↖	↖								
		└	└	└								
		1920	2030	2070								

### 62022 TWO SEAT BENCH

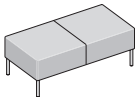

1295	1455	1295	1395	1455	1525	1595	1665	1735	1865	1995	2145	2275
W 52 D 26 H 20 (INCHES)						COM (YDS) 3.25 COL (SQ FT) 65						
LEATHER PRICE		↖	↖	↖								
		└	└	└								
		2495	2595	2695								

### 62023 THREE SEAT BENCH

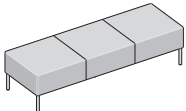

1895	2025	1895	1935	2025	2145	2255	2395	2495	2695	2895	3095	3295
W 78 D 26 H 20 (INCHES)						COM (YDS) 5 COL (SQ FT) 100						
LEATHER PRICE		↖	↖	↖								
		└	└	└								
		3595	3795	3895								

#### OPTIONS

Metal Option	Fabric/Grade	Ganging Connector
PC4 Silver PC20 Flat Black	<b>Upholstery Selection</b> Select from standards or COM	<b>-- No Selection</b> <b>GC \$60</b> Connects armless models and benches

HOW TO ORDER  
SPECIFY: Metal Option | Fabric/Grade

#### MODEL NUMBER

62023

Metal Option	Fabric/Grade
PC4 Silver	G1 Dillon Black

# COLLABORATIVE LOUNGE, BENCHES AND TABLES

PLYWOOD BOX WITH FOAM. WEIGHT CAPACITY IS 350 LBS. PER SEAT.

2023 NEW LOWER LISTS + LEATHER LIST PRICES

## MOZZO

DESIGN: JESS SOREL

TEXTILE LIST PRICE

**62024**  
20X20 MOBILE OTTOMAN

COM	COL	G 1	G 2	G 3	G 4	G 5	G 6	G 7	G 8	G 9	G 10	G 11
575	660	575	620	660	700	740	790	850	935	1020	1110	1190

W 20 D 20 H 20 (INCHES)

COM (YDS) 2.25 COL (SQ FT) 45

LEATHER PRICE

1	2	3
1410	1500	1540

BLACK CASTERS



**62025**  
26X26 MOBILE OTTOMAN

775	885	775	830	885	935	990	1040	1100	1200	1310	1415	1515
-----	-----	-----	-----	-----	-----	-----	------	------	------	------	------	------

W 26 D 26 H 32 SH 20 (INCHES)

COM (YDS) 2.5 COL (SQ FT) 50

LEATHER PRICE

1	2	3
1660	1770	1820

BLACK CASTERS



### OPTIONS

**Fabric/Grade**

**Upholstery Selection**

Select from standards or COM

HOW TO ORDER  
SPECIFY: Fabric/Grade

MODEL NUMBER

62024

Fabric/Grade

G1 Dillon Black

# TABLE UNITS

## MOZZO

DESIGN: JESS SOREL

LIST PRICE

### 62028

RIGHT END RUN TABLE

SCL/STD LAMINATES

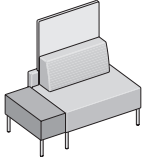

1165

W 13 D 25.25 H 17 (INCHES)

*HARDWARE INCLUDED: MOUNTING BRACKET, SIX 5/16-INCH BOLTS AND WASHERS  
RACHET SET REQUIRED FOR INSTALLATION*

### 62029

LEFT END RUN TABLE

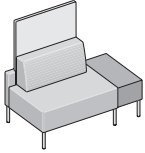

1165

W 13 D 25.25 H 17 (INCHES)

*HARDWARE INCLUDED: MOUNTING BRACKET, SIX 5/16-INCH BOLTS AND WASHERS  
RACHET SET REQUIRED FOR INSTALLATION*

### 62032

RIGHT END RUN TABLE  
WITH POWER CENTER

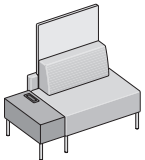

1965

W 13 D 25.25 H 17 (INCHES)

*HARDWARE INCLUDED: MOUNTING BRACKET, SIX 5/16-INCH BOLTS AND WASHERS  
RACHET SET REQUIRED FOR INSTALLATION*

#### OPTIONS

Metal Option	Laminate Finish Option	Power Color (model 62032)	
PC4 Silver PC20 Flat Black	D354 Designer White DG Dove Grey D91 Slate Grey 1595 Black 7909 Fusion Maple 7929 Huntington Maple 7925 Monticello Maple 7987 Palisades Oak 7110 Montana Walnut 7954-38 Natural Rift WM-0047T Iconic Maple WC115 Aimto Savatre WP120 Leave Likatre WY160 Absolute Aca WC105 Trytoo Savatre	Select power color: <b>GWT</b> - Gloss White <b>GBK</b> - Gloss Black  power has 2AC, 2USB and 120" cord	

#### HOW TO ORDER

SPECIFY: Metal Option | Laminate Finish Option

#### MODEL NUMBER

62032

Metal Option	Laminate Finish Option
PC4 Silver	WC115 Aimto Savatre

# TABLE UNITS

## MOZZO

DESIGN: JESS SOREL

LIST PRICE

### SCL/STD LAMINATES

#### 62033

LEFT END RUN TABLE  
WITH POWER CENTER

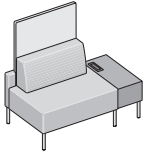

1965

W 13 D 25.25 H 17 (INCHES)

*HARDWARE INCLUDED: MOUNTING BRACKET, SIX 5/16-INCH BOLTS AND WASHERS  
RACHET SET REQUIRED FOR INSTALLATION*

#### 62036

CENTER TABLE

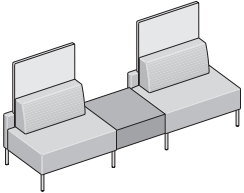

1300

W 26 D 27.5 H 17 (INCHES)

*HARDWARE INCLUDED: MOUNTING BRACKET, SIX 5/16-INCH BOLTS AND WASHERS  
RACHET SET REQUIRED FOR INSTALLATION*

### OPTIONS

Metal Option	Laminate Finish Option	Power Color (model 62033)	
PC4 Silver PC20 Flat Black	D354 Designer White DG Dove Grey D91 Slate Grey 1595 Black 7909 Fusion Maple 7929 Huntington Maple 7925 Monticello Maple 7987 Palisades Oak 7110 Montana Walnut <b>7954-38</b> Natural Rift WM-0047T Iconic Maple WC115 Aimto Savatre WP120 Leave Likatre <b>WY160</b> Absolute Aca WC105 Trytoo Savatre	Select power color: <b>GWT</b> - Gloss White <b>GBK</b> - Gloss Black  power has 2AC, 2USB and 120" cord	

### HOW TO ORDER

SPECIFY: Metal Option | Laminate Finish Option

### MODEL NUMBER

62036

Metal Option	Laminate Finish Option
PC4 Silver	WC115 Aimtoo Savatre



# COLLABORATIVE LOUNGE, BENCHES AND TABLES

SINUOUS SPRING SEAT BACK CONSTRUCTION. WEIGHT CAPACITY IS 350 LBS. PER SEAT.

## MOZZO

DESIGN: JESS SOREL

LIST PRICE

### SCL/STD LAMIANTES

<b>62040</b>	2100
CENTER TABLE WITH POWER CENTER	W 26 D 27.5 H 17 (INCHES)
<i>HARDWARE INCLUDED: TWO MOUNTING BRACKETS, TWELVE 5/16-INCH BOLTS AND WASHERS RACHET SET REQUIRED FOR INSTALLATION</i>	

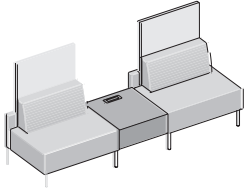

<b>62044</b>	1550
CORNER TABLE	W 27.5 D 28 H 17 (INCHES)
<i>HARDWARE INCLUDED: TWO MOUNTING BRACKETS, TWELVE 5/16-INCH BOLTS AND WASHERS RACHET SET REQUIRED FOR INSTALLATION</i>	

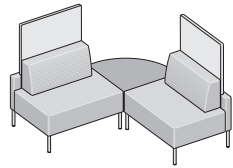

<b>62045</b>	2350
CORNER TABLE WITH POWER CENTER	W 27.5 D 28 H 17 (INCHES)
<i>HARDWARE INCLUDED: TWO MOUNTING BRACKETS, TWELVE 5/16-INCH BOLTS AND WASHERS RACHET SET REQUIRED FOR INSTALLATION</i>	

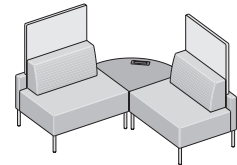

### OPTIONS

Metal Option	Laminate Finish Option	Power Color (model 62040, 62045)
PC4 Silver PC20 Flat Black	D354 Designer White DG Dove Grey D91 Slate Grey 1595 Black 7909 Fusion Maple 7929 Huntington Maple 7925 Monticello Maple 7987 Palisades Oak 7110 Montana Walnut 7954-38 Natural Rift WM-0047T Iconic Maple WC115 Aimto Savatre WP120 Leave Likatre WY160 Absolute Aca WC105 Trytoo Savatre	Select power color: <b>GWT</b> - Gloss White <b>GBK</b> - Gloss Black  power has 2AC, 2USB and 120" cord

HOW TO ORDER  
SPECIFY: Metal Option | Laminate Finish Option

### MODEL NUMBER

62045

Metal Option	Laminate Finish Option
PC4 Silver	WC115 Aimtoo savatre

# LOUNGE AND MODULAR

SINUOUS SEAT SPRING SUSPENSION. CUSHIONS VELCROED INPLACE.  
WEIGHT CAPACITY IS 350 LBS. PER SEAT.

2023 NEW & NEW LEATHER LIST PRICES

## neos

DESIGN: IDI

**N1-RL**  
CLUB CHAIR



TEXTILE LIST PRICE

COM	COL	G 1	G 2	G 3	G 4	G 5	G 6	G 7	G 8	G 9	G 10	G 11
1695	1895	1695	1795	1895	1995	2095	2195	2295	2555	2755	2955	3195

W 28 D 32 H 30 SH 19 AH 7 (INCHES)

OVERALL COM (YDS) 5.75 (SEAT/BACK 3 , REMAINDER 3)

LEATHER PRICE

L 1	L 2	L 3
3495	3795	3895

COM	COL	G 1	G 2	G 3	G 4	G 5	G 6	G 7	G 8	G 9	G 10	G 11
2495	2855	2495	2680	2855	2995	3195	3395	3595	3795	4195	4595	4895

W 50 D 32 H 30 SH 19 AH 7 (INCHES)

OVERALL COM (YDS) 8.5 (SEAT/BACK 5, REMAINDER 4)

LEATHER PRICE

L 1	L 2	L 3
5395	5695	5895

**N2-RL**  
LOVESEAT

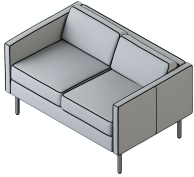

COM	COL	G 1	G 2	G 3	G 4	G 5	G 6	G 7	G 8	G 9	G 10	G 11
3295	3695	3295	3495	3695	3895	4095	4295	4495	4995	5395	5795	6195

W 72 D 32 H 30 SH 19 AH 7 (INCHES)

OVERALL COM (YDS) 10.5 (SEAT/BACK 6.25, REMAINDER 5)



LEATHER PRICE

L 1	L 2	L 3
6995	7195	7395

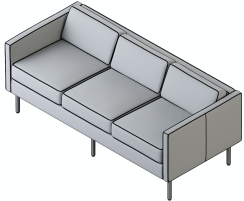
**N3-RL**  
SOFA



### OPTIONS

Leg Option	USB Power	Fabric/Grade	Tablet (if applicable)
PC4 Silver PC20 Flat Black	-- No Selection <b>RG \$175 (right side as seated location)</b> VR1/RS black power unit VR2/RS white power unit  <b>LF \$175 (left side as seated location)</b> VR1/LS black power unit VR2/LS white power unit  ex: USB power, LF/VR1/LS with NTL tablet left handed    ex: USB power, LF/VR1/LS on armless unit	<b>Upholstery Selection (Seat/Back)</b> Select from standards or COM  <b>Upholstery Selection (Remainder)</b> Select from standards or COM  <b>Higher of the 2 Grades</b> This option must be selected to calculate pricing. Ex: G1 seat selection with G2 Remainder selection, select G2 in higher off the 2 grades.  <b>MFD-2 (multifabric) \$100</b> Combine two COM/COV/COL or fabrics in same grade  <b>MFD-3 (multifabric) \$125</b> Combine three COM/COV/COL or fabrics in same grade	<b>NTR (right handed) \$400</b> <b>NTL (left handed) \$400</b> then select either veneer (VEN) or laminate (LAM) see digital catalog for options   NTR RIGHT HANDED      NTL LEFT HANDED

### HOW TO ORDER

SPECIFY: Leg Finish Option | Ganging Option (if applicable) | USB Power | Fabric/Grade | Tablet (if applicable)

### MODEL NUMBER

N1-RL

Base Finish	USB Power	Ganging Option	Fabric/Grade	Tablet
PC4 Silver	RG/VR1/RS	--No Selection (not applicable)	Seat/Back: G1 Dillon Black, Remainder: G2 Taye Granite, Higher of the 2 grades = G2	NTR/VEN/P20 Flat Black

# LOUNGE AND MODULAR

SINUOUS SEAT SPRING SUSPENSION. CUSHIONS VELCROED INPLACE.  
WEIGHT CAPACITY IS 350 LBS. PER SEAT.

2023 NEW & NEW LEATHER LIST PRICES

## neos

DESIGN: IDI

**N2-0A**  
ARMLESS LOVESEAT



TEXTILE LIST PRICE

COM	COL	G 1	G 2	G 3	G 4	G 5	G 6	G 7	G 8	G 9	G 10	G 11
2195	2395	2195	2295	2395	2595	2695	2795	2895	3195	3495	3795	3995

W 44 D 32 H 30 SH 19 (INCHES)

OVERALL COM (YDS) 6.5 (SEAT/BACK 3.5, REMAINDER 2.75)

LEATHER PRICE	1	2	3
	L	L	L
	4295	4495	4595

COM	COL	G 1	G 2	G 3	G 4	G 5	G 6	G 7	G 8	G 9	G 10	G 11
2395	2595	2395	2495	2595	2695	2795	2995	3195	3395	3695	3995	4195

W 47 D 32 H 30 SH 19 AH 7 (INCHES)

OVERALL COM (YDS) 7 (SEAT/BACK 3.5, REMAINDER 3.5)

LEATHER PRICE	1	2	3
	L	L	L
	4595	4795	4995

**N2-R**  
RIGHT ARM LOVESEAT



**N2-L**  
LEFT ARM LOVESEAT

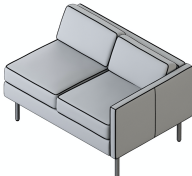





COM	COL	G 1	G 2	G 3	G 4	G 5	G 6	G 7	G 8	G 9	G 10	G 11
2395	2595	2395	2495	2595	2695	2795	2995	3195	3395	3695	3995	4195

W 47 D 32 H 30 SH 19 AH 7 (INCHES)

OVERALL COM (YDS) 7 (SEAT/BACK 3.5, REMAINDER 3.5)

LEATHER PRICE	1	2	3
	L	L	L
	4595	4795	4995

### OPTIONS

Leg Option	USB Power	Fabric/Grade	Tablet (if applicable)
PC4 Silver PC20 Flat Black  Ganging Option (if applicable)  -- No Selection <b>GC \$60</b> Ganging connector connects armless to armless	-- No Selection <b>RG \$175 (right side as seated location)</b> VR1/RS black power unit VR2/RS white power unit  <b>LF \$175 (left side as seated location)</b> VR1/LS black power unit VR2/LS white power unit  ex: USB power, LF/VR1/LS with NTL tablet left handed	<b>Upholstery Selection (Seat/Back)</b> Select from standards or COM  <b>Upholstery Selection (Remainder)</b> Select from standards or COM  <b>Higher of the 2 Grades</b> This option must be selected to calculate pricing. Ex: G1 seat selection with G2 Remainder selection, select G2 in higher off the 2 grades.  <b>MFD-2 (multifabric) \$100</b> Combine two COM/COV/COL or fabrics in same grade  <b>MFD-3 (multifabric) \$125</b> Combine three COM/COV/COL or fabrics in same grade	<b>NTR (right handed) \$400</b> <b>NTL (left handed) \$400</b> then select either veneer (VEN) or laminate (LAM) see digital catalog for options   NTR RIGHT HANDED  NTL LEFT HANDED
	   ex: USB power, LF/VR1/LS on armless unit		

### HOW TO ORDER

SPECIFY: Leg Finish Option | Ganging Option (if applicable) | USB Power | Fabric/Grade | Tablet (if applicable)

### MODEL NUMBER

N2-R				
Base Finish	USB Power	Ganging Option	Fabric/Grade	Tablet
PC4 Silver	RG/VR1/RS	GC	Seat/Back: G1 Dillon Black, Remainder: G2 Taye Granite, Higher of the 2 grades = G2	NTR/VEN/P20 Flat Black

# LOUNGE AND MODULAR

SINUOUS SEAT SPRING SUSPENSION. CUSHIONS VELCROED INPLACE.  
WEIGHT CAPACITY IS 350 LBS. PER SEAT.

2023 NEW & NEW LEATHER LIST PRICES

## NEOS

DESIGN: IDI

**N3-0A**  
ARMLESS SOFA



TEXTILE LIST PRICE

COM	COL	G 1	G 2	G 3	G 4	G 5	G 6	G 7	G 8	G 9	G 10	G 11
2995	3395	2995	3195	3395	3595	3795	3995	4195	4495	4795	5195	5595

W 66 D 32 H 30 SH 19 (INCHES)

OVERALL COM (YDS) 9.25 (SEAT/BACK 6.25, REMAINDER 3)

LEATHER PRICE	L 1	L 2	L 3
	5995	6395	6695

COM	COL	G 1	G 2	G 3	G 4	G 5	G 6	G 7	G 8	G 9	G 10	G 11
3095	3495	3095	3295	3495	3695	3895	4095	4295	4695	5095	5495	5895

**N3-R**  
RIGHT ARM SOFA



W 69 D 32 H 30 SH 19 AH 7 (INCHES)

OVERALL COM (YDS) 9.75 (SEAT/BACK 6.25, REMAINDER 3.5)

LEATHER PRICE	L 1	L 2	L 3
	6395	6695	6995

COM	COL	G 1	G 2	G 3	G 4	G 5	G 6	G 7	G 8	G 9	G 10	G 11
3095	3495	3095	3295	3495	3695	3895	4095	4295	4695	5095	5495	5895

**N3-L**  
LEFT ARM SOFA

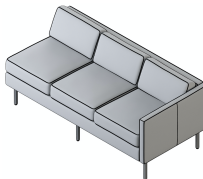





W 69 D 32 H 30 SH 19 AH 7 (INCHES)

OVERALL COM (YDS) 9.75 (SEAT/BACK 6.25, REMAINDER 3.5)

LEATHER PRICE	L 1	L 2	L 3
	6395	6695	6995

### OPTIONS

Leg Option	USB Power	Fabric/Grade	Tablet (if applicable)
PC4 Silver PC20 Flat Black	<p>-- No Selection</p> <p><b>RG \$175 (right side as seated location)</b> VR1/RS black power unit VR2/RS white power unit</p> <p><b>LF \$175 (left side as seated location)</b> VR1/LS black power unit VR2/LS white power unit</p> <p>ex: USB power, LF/VR1/LS with NTL tablet left handed</p>	<p><b>Upholstery Selection (Seat/Back)</b> Select from standards or COM</p> <p><b>Upholstery Selection (Remainder)</b> Select from standards or COM</p> <p><b>Higher of the 2 Grades</b> This option must be selected to calculate pricing. Ex: G1 seat selection with G2 Remainder selection, select G2 in higher off the 2 grades.</p> <p><b>MFD-2 (multifabric) \$100</b> Combine two COM/COV/COL or fabrics in same grade</p> <p><b>MFD-3 (multifabric) \$125</b> Combine three COM/COV/COL or fabrics in same grade</p>	<p><b>NTR (right handed) \$400</b> <b>NTL (left handed) \$400</b> then select either veneer (VEN) or laminate (LAM) see digital catalog for options</p> <div style="display: flex; justify-content: space-around;">   </div> <p>NTR RIGHT HANDED      NTL LEFT HANDED</p>
Ganging Option (if applicable)	<p>-- No Selection</p> <p><b>GC \$60</b> Ganging connector connects armless to armless</p> 	 <p>ex: USB power, LF/VR1/LS on armless unit</p>	

### HOW TO ORDER

SPECIFY: Leg Finish Option | Ganging Option (if applicable) | USB Power | Fabric/Grade | Tablet (if applicable)

### MODEL NUMBER

N3-R				
Base Finish	USB Power	Ganging Option	Fabric/Grade	Tablet
PC4 Silver	RG/VR1/RS	GC	Seat/Back:G1 Dillon Black, Remainder: G2 Taye Granite, Higher off the 2 grades = G2	NTR/VEN/P20 Flat Black

# LOUNGE

2023 NEW PRODUCT

FRAMELESS POUFS PRE-FILLED WITH 100% VIRGIN EPS BEADS.  
FILL CUP AREA FOR EASY BEAD ADDITION OR REPLACEMENT.

## OVI

DESIGN: 5D STUDIO

### OVI-XLXL

X-LARGE CHAIR BAG



TEXTILE LIST PRICE

COM	COL	G 1	G 2	G 3	G 4	G 5	G 6	G 7	G 8	G 9	G 10	G 11
995	1220	995	1110	1220	1330	1440	1550	1660	1870	2090	2300	2525

W 44 D 48 H 36 SH 18 approx (INCHES) COM (YDS) 5 COL (SQ FT) 100

LEATHER PRICE

L 1	L 2	L 3
2750	2950	3070

COM	COL	G 1	G 2	G 3	G 4	G 5	G 6	G 7	G 8	G 9	G 10	G 11
845	1025	845	935	1025	1115	1210	1300	1390	1570	1750	1935	2115

W 39 D 43 H 31 SH 14 approx (INCHES) COM (YDS) 4.5 COL (SQ FT) 90

LEATHER PRICE

L 1	L 2	L 3
2275	2450	2550

COM	COL	G 1	G 2	G 3	G 4	G 5	G 6	G 7	G 8	G 9	G 10	G 11
695	855	695	775	855	935	1015	1095	1175	1340	1500	1660	1825

W 30 D 36 H 25 SH 12 approx (INCHES) COM (YDS) 4 COL (SQ FT) 80

LEATHER PRICE

L 1	L 2	L 3
1970	2110	2215

### OVI-S

SMALL CHAIR BAG



2 per carton

#### OPTIONS

##### Fabric/Grade

**Upholstery Selection (Seat)**  
Select from standards or COM

**Upholstery Selection (Remainder)**  
Select from standards or COM

**MFD-2 (multifabric) \$100**  
Combine two COM/COV/COL or fabrics in same grade

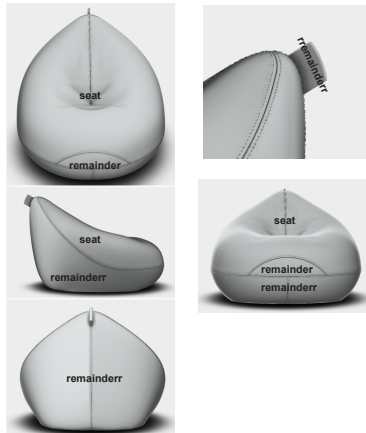

##### Higher of the 2 Grades

This option must be selected to calculate pricing.  
Ex: G1 seat selection with G2 Remainder selection, select G2 in higher off the 2 grades.

\*Approved upholsteries refer to a single application.  
\*Any items that require multiple upholsteries, per model, must be pre-approved.

\*In some cases, you may be asked to supply yardage to approve a COM, the combination of COM's or the combination of graded in upholsteries.

##### CPC (custom pattern charge) \$250

This fee is applied when a new upholstery pattern is required to accommodate your request. This is a per unit charge.

\*There is a 4 unit purchase minimum for COM or when combining patterns.\*

HOW TO ORDER  
SPECIFY: Fabric/Grade

MODEL NUMBER

OVI-L

Fabric/Grade

Seat: G1 Dillon Black, Remainder G1 Dillon Snow, Higher of the 2 Grades = G1 MFD-2 \$100

# LOUNGE

2023 NEW PRODUCT

FRAMELESS POUFS PRE-FILLED WITH 100% VIRGIN EPS BEADS.  
FILL CUP AREA FOR EASY BEAD ADDITION OR REPLACEMENT.

## OVI

DESIGN: IDI

### TEXTILE LIST PRICE

	COM	COL	G 1	G 2	G 3	G 4	G 5	G 6	G 7	G 8	G 9	G 10	G 11
<b>Hassock-LL</b> LARGE OTTOMAN BAG	680	850	680	770	850	930	1010	1090	1170	1330	1490	1650	1820
	W 40 H 19 (INCHES)						COM (YDS) 4		COL (SQ FT) 80				
	LEATHER PRICE		L 1	L 2	L 3								
			1980	2110	2210								

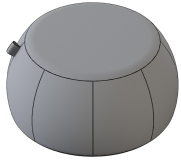

	COM	COL	G 1	G 2	G 3	G 4	G 5	G 6	G 7	G 8	G 9	G 10	G 11
<b>Hassock-S</b> SMALL OTTOMAN BAG	530	660	530	595	660	725	790	855	925	1050	1180	1310	1450
	W 24 H 16 (INCHES)						COM (YDS) 3.25		COL (SQ FT) 65				
	LEATHER PRICE		L 1	L 2	L 3								
			1585	1700	1760								



2 per carton

### OPTIONS

**Fabric/Grade**

**Upholstery Selection**

Select from standards or COM

### HOW TO ORDER

SPECIFY: Fabric/Grade

### MODEL NUMBER

Hassock-L

### Fabric/Grade

G2 Taye Platinum

# COLLABORATIVE LOUNGE AND TABLES

WEBBING SUSPENSION IN SEAT AND BACK. WEIGHT CAPACITY IS 350 LBS. PER SEAT.

2023 NEW COL & LEATHER LIST PRICES

## PANAL

DESIGN: IDI

**22001**  
LOUNGE WITH BLACK PLASTIC LEGS



TEXTILE LIST PRICE

COM	COL	G 1	G 2	G 3	G 4	G 5	G 6	G 7	G 8	G 9	G 10	G 11
1370	1510	1370	1440	1510	1580	1635	1711	1788	1930	2095	2210	2350

W 33.75 D 22.5 H 31.25 SH 17.25 (INCHES) COM (YDS) 3.5 (SEAT ONLY 2.5, BACK ONLY 2)

LEATHER PRICE

1	2	3
2510	2630	2710

**22201**  
LOUNGE WITH METAL AUTO-RETURN SWIVEL BASE



COM	COL	G 1	G 2	G 3	G 4	G 5	G 6	G 7	G 8	G 9	G 10	G 11
1655	1795	1655	1725	1795	1865	1935	2000	2062	2215	2367	2490	2630

W 33.75 D 22.5 H 31.25 SH 17.25 (INCHES) COM (YDS) 3.5 (SEAT ONLY 2.5, BACK ONLY 2)

LEATHER PRICE

1	2	3
2800	2920	3000

**22002**  
LOVESEAT WITH BLACK PLASTIC LEGS



COM	COL	G 1	G 2	G 3	G 4	G 5	G 6	G 7	G 8	G 9	G 10	G 11
2145	2350	2145	2250	2350	2460	2560	2670	2770	2980	3190	3400	3610

W 55.75 D 23.5 H 31.25 SH 17.25 (INCHES) COM (YDS) 5.75 (SEAT ONLY 3.25, BACK ONLY 2.5)

ORDER OPTIONS: METAL LEGS, CASTERS

LEATHER PRICE

1	2	3
4000	4210	4340

### OPTIONS

Leg Option	Fabric/Grade
<b>BP</b> Black Plastic STD \$0 <b>50HW</b> 4 hard casters \$25 <b>50SW</b> 4 soft tread casters \$50 <b>2ML</b> 2" metal legs, adj glide \$175 <b>Metal Option \$0</b> PC4 Silver PC20 Flat Black  <b>Note: Model 22201</b> Leg options NA Specify Metal Option for base color	<b>Upholstery Selection (Seat)</b> Select from standards or COM  <b>Upholstery Selection (Remainder)</b> Select from standards or COM  <b>Higher of the 2 Grades</b> This option must be selected to calculate pricing. Ex: G1 seat selection with G2 Remainder selection, select G2 in higher off the 2 grades.  <b>MFD-2 (multifabric) \$100</b> Combine two COM/COV/COL or fabrics in same grade  <b>MFD-3 (multifabric) \$125</b> Combine three COM/COV/COL or fabrics in same grade

HOW TO ORDER  
SPECIFY: Leg Option | Fabric/Grade

### MODEL NUMBER

22001

Leg Option	Fabric/Grade
2ML/PC4 Silver	Seat: G1 Dillon Black, Remainder G2 Purl Azure, Higher of the 2 Grades = G2

# COLLABORATIVE LOUNGE AND TABLES

WEBBING SUSPENSION IN SEAT AND BACK. WEIGHT CAPACITY IS 350 LBS. PER SEAT.

2023 NEW COL & LEATHER LIST PRICES

## PANAL

### 23011

LOUNGE WITH HIGH PRIVACY PANEL AND BLACK PLASTIC LEGS



#### TEXTILE LIST PRICE

COM	COL	G 1	G 2	G 3	G 4	G 5	G 6	G 7	G 8	G 9	G 10	G 11
2185	2480	2185	2239	2480	2620	2765	2910	3060	3340	3630	3920	4210

W 36 D 25.5 H 48.5 SH 17.25 (INCHES) COM (YDS) 3.5 (SEAT ONLY 2.5, BACK ONLY 2) COM PANEL 3.75

LEATHER PRICE	1	2	3	Note
	L	L	L	Note: Privacy Panel NA in leather. Unit would be priced at higher of the 3 grades, which would result in leather pricing. Select from any standard upholstery or COM for privacy panel.
	4500	4750	4930	

### 23211

LOUNGE WITH HIGH PRIVACY PANEL AND METAL AUTO-RETURN SWIVEL BASE



COM	COL	G 1	G 2	G 3	G 4	G 5	G 6	G 7	G 8	G 9	G 10	G 11
2485	2770	2485	2620	2770	2910	3055	3200	3340	3630	3934	4210	4500

W 36 D 25.5 H 48.5 SH 17.25 (INCHES) COM (YDS) 3.5 (SEAT ONLY 2.5, BACK ONLY 2) COM PANEL 3.75

LEATHER PRICE	1	2	3	Note
	L	L	L	Note: Privacy Panel NA in leather. Unit would be priced at higher of the 3 grades, which would result in leather pricing. Select from any standard upholstery or COM for privacy panel.
	4800	5050	5200	

### 23012

LOVESEAT WITH HIGH PRIVACY PANEL AND BLACK PLASTIC LEGS



COM	COL	G 1	G 2	G 3	G 4	G 5	G 6	G 7	G 8	G 9	G 10	G 11
3260	3665	3260	3460	3665	3870	4075	4280	4485	4900	5310	5725	6135

W 58.25 D 25.5 H 48.5 SH 17.25 (INCHES) COM (YDS) 5.75 (SEAT ONLY 3.25, BACK ONLY 2.5) COM PANEL 4.75

LEATHER PRICE	1	2	3	Note
	L	L	L	Note: Privacy Panel NA in leather. Unit would be priced at higher of the 3 grades, which would result in leather pricing. Select from any standard upholstery or COM for privacy panel.
	6790	7150	7400	

#### OPTIONS

Leg Option	Fabric/Grade		
<b>BP Black Plastic STD \$0</b> <b>2ML 2" metal legs, adj glide \$175</b>  <b>Metal Option \$0</b> PC4 Silver PC20 Flat Black  <b>Note: Model 22201</b> Leg options NA Specify Metal Option for base color	<b>Upholstery Selection (Seat)</b> Select from standards or COM  <b>Upholstery Selection (Remainder)</b> Select from standards or COM  <b>Upholstery Selection (Privacy Panel)</b> Select from standards or COM  <b>Higher of the 3 Grades</b> This option must be selected to calculate pricing. Ex: G1 seat selection with G2 Remainder selection, G3 Privacy, select G3 in higher off the 3 grades.  <b>MFD-2 (multifabric) \$100</b> Combine two COM/COV/COL or fabrics in same grade  <b>MFD-3 (multifabric) \$125</b> Combine three COM/COV/COL or fabrics in same grade		

HOW TO ORDER  
SPECIFY: Leg Option | Fabric/Grade

#### MODEL NUMBER

23011

Leg Option	Fabric/Grade	
2ML/PC4 Silver	Seat: G1 Dillon Black, Remainder G2 Purl Azure, Privacy G4 Lariat Snow, Higher of the 3 Grades = G4	



# OTTOMANS AND TABLES

PLYWOOD STRUCTURE. WEIGHT CAPACITY IS 350 LBS. PER SEAT.

2023 NEW COL & LEATHER LIST PRICES

## PANAL

### TEXTILE LIST PRICE

**22004**  
FULLY UPHOLSTERED OTTOMAN  
WITH BLACK PLASTIC LEGS



COM	COL	G 1	G 2	G 3	G 4	G 5	G 6	G 7	G 8	G 9	G 10	G 11
495	555	495	525	555	590	621	654	687	740	800	860	920

W 23 D 17 H 15.75 (INCHES) COM (YDS) 2

LEATHER PRICE

L 1	L 2	L 3
1000	1060	1100

**22005**  
LAMINATE TOP UPHOLSTERED  
OTTOMAN WITH BLACK PLASTIC LEGS



COM	COL	G 1	G 2	G 3	G 4	G 5	G 6	G 7	G 8	G 9	G 10	G 11
795	855	795	825	855	890	921	954	987	1040	1100	1160	1220

W 23 D 17 H 14.5 (INCHES) COM (YDS) 1.5

LEATHER PRICE

L 1	L 2	L 3
1300	1360	1400

**22005/FMPO**  
LAMINATE TOP UPHOLSTERED  
OTTOMAN WITH POWER CENTER AND  
BLACK PLASTIC LEGS



COM	COL	G 1	G 2	G 3	G 4	G 5	G 6	G 7	G 8	G 9	G 10	G 11
1595	1655	1595	1625	1655	1690	1721	1754	1787	1840	1900	1960	2020

W 23 D 17 H 14.5 (INCHES) COM (YDS) 1.5

LEATHER PRICE

L 1	L 2	L 3
2100	2160	2200

### OPTIONS

Leg Option	Fabric/Grade	Models 22005 - 22005/FMPO
<b>BP</b> Black Plastic STD \$0 <b>50HW</b> 4 hard casters \$25 <b>50SW</b> 4 soft tread casters \$50 <b>2ML</b> 2" metal legs, adj glide \$175 <b>Metal Option \$0</b> PC4 Silver PC20 Flat Black	<b>Upholstery Selection (Seat)</b> Select from standards or COM  <b>Upholstery Selection (Remainder)</b> Select from standards or COM  <b>Higher of the 2 Grades</b> This option must be selected to calculate pricing. Ex: G1 seat selection with G2 Remainder selection, select G2 in higher off the 2 grades.  <b>MFD-2 (multifabric) \$100</b> Combine two COM/COV/COL or fabrics in same grade  <b>MFD-3 (multifabric) \$125</b> Combine three COM/COV/COL or fabrics in same grade	<b>22005</b> Specify laminate finish SCL/STD options  <b>22005/FMPO</b> Specify laminate finish SCL/STD options  Specify power color <b>GWT - Gloss White \$0</b> <b>GBK - Gloss Black - \$0</b>

HOW TO ORDER  
SPECIFY: Leg Option | Fabric/Grade

### MODEL NUMBER

22004	
Leg Option	Fabric/Grade
2ML/PC4 Silver	G1 Dillon Black

# COLLABORATIVE BENCHES AND TABLES

CNC milled plywood frames. Open benches have metal support. Table legs are painted wood structures with metal support structure. Weight capacity 350 lbs per seat.

## PICNIC

DESIGN: 5D DESIGN

TEXTILE LIST PRICE

**20000**  
20-INCH WIDE BENCH

COM	COL	G 1	G 2	G 3	G 4	G 5	G 6	G 7	G 8	G 9	G 10	G 11
800	N/A	800	855	905	960	1010	1060	1115	1220	1320	1430	1540
W 20.5 D 21.5 H 18.5 (INCHES)							COM (YDS) 2.25					



**20001**  
40-INCH WIDE BENCH

COM	COL	G 1	G 2	G 3	G 4	G 5	G 6	G 7	G 8	G 9	G 10	G 11
1130	N/A	1130	1190	1245	1300	1360	1420	1480	1590	1700	1815	1930
W 40 D 21.5 H 18.5 (INCHES)							COM (YDS) 2.75					



**21001**  
40-INCH WIDE BENCH  
WITH OPEN FRONT

COM	COL	G 1	G 2	G 3	G 4	G 5	G 6	G 7	G 8	G 9	G 10	G 11
1365	N/A	1365	1460	1550	1640	1730	1820	1910	2080	2255	2450	2610
W 40 D 21.5 H 18.5 (INCHES)							COM (YDS) 4.25					



### OPTIONS

Leg Option	Upholstery Selection		
--50SW soft tread, locking casters STD BP Black Plastic STD \$0	COM G1 Broderick G1 Dillon G1 Dorset G1 Liv G2 Whisper G2 Purl G2 Connelly G2 Taye G2 Palance G3 Silvertex G4 Maharam Lariat G5 Cover Cloth G6 Faux Felt G6 Merit G6 Mode G8 Camira Blazer G8 Camira Synergy G8 Keen G9 Silica G9 Silica Leather		
<b>Gangging Option</b> --No Selection LC \$85 Gangging Connector			

HOW TO ORDER  
SPECIFY: Leg Option | Gangging Option | Upholstery Selection

### MODEL NUMBER

20000			
Leg Option	Gangging Option	Upholstery Selection	
--50SW	--No selection	G2 Connelly, Blue Jay	

# COLLABORATIVE BENCHES AND TABLES

CNC milled plywood frames. Open benches have metal support. Table legs are painted wood structures with metal support structure. Weight capacity 350 lbs per seat.

## PICNIC

**20002**  
63-INCH WIDE BENCH



### TEXTILE LIST PRICE

COM	COL	G 1	G 2	G 3	G 4	G 5	G 6	G 7	G 8	G 9	G 10	G 11
1740	N/A	1740	1825	1910	2000	2090	2170	2255	2410	2575	2750	2915
W 63.5 D 21.5 H 18.5 (INCHES)						COM (YDS) 4						

**21002**  
63-INCH WIDE BENCH  
WITH OPEN FRONT



COM	COL	G 1	G 2	G 3	G 4	G 5	G 6	G 7	G 8	G 9	G 10	G 11
1965	N/A	1965	2065	2175	2300	2400	2510	2620	2840	3065	3270	3500
W 63.5 D 21.5 H 18.5 (INCHES)						COM (YDS) 5.25						

**20003**  
81-INCH WIDE BENCH



COM	COL	G 1	G 2	G 3	G 4	G 5	G 6	G 7	G 8	G 9	G 10	G 11
1955	N/A	1955	2055	2155	2255	2355	2455	2555	2755	2955	3155	3355
W 81.5 D 21.5 H 18.5 (INCHES)						COM (YDS) 4.75						

### OPTIONS

Leg Option	Upholstery Selection
--50SW soft tread, locking casters STD BP Black Plastic STD \$0	COM G1 Broderick G1 Dillon G1 Dorset G1 Liv G2 Whisper G2 Purl G2 Connelly G2 Taye G2 Palance G3 Silvertex G4 Maharam Lariat G5 Cover Cloth G6 Faux Felt G6 Merit G6 Mode G8 Camira Blazer G8 Camira Synergy G8 Keen G9 Silica G9 Silica Leather
Ganging Option --No Selection LC \$85 Ganging Connector	

HOW TO ORDER  
SPECIFY: Leg Option | Ganging Option | Upholsetry Selection

### MODEL NUMBER

21002		
Leg Option	Ganging Option	Upholsetry Selection
--50SW	--No selection	G2 Connelly, Blue Jay

# COLLABORATIVE BENCHES AND TABLES

CNC milled plywood frames. Open benches have metal support. Table legs are painted wood structures with metal support structure. Weight capacity 350 lbs per seat.

## PICNIC

DESIGN: 5D DESIGN

TEXTILE LIST PRICE

**21003**  
81-INCH WIDE BENCH  
WITH OPEN FRONT



COM	COL	G 1	G 2	G 3	G 4	G 5	G 6	G 7	G 8	G 9	G 10	G 11
2295	N/A	2295	2415	2545	2655	2770	2900	3030	3265	3500	3740	4000
W 81.5 D 21.5 H 18.5 (INCHES)							COM (YDS) 5.75					

**20004**  
90-DEGREE ROUND BENCH



COM	COL	G 1	G 2	G 3	G 4	G 5	G 6	G 7	G 8	G 9	G 10	G 11
1050	N/A	1050	1100	1145	1190	1240	1290	1335	1430	1525	1620	1710
W 27.25 D 27.25 H 18.5 (INCHES)							COM (YDS) 2.5					

**20005**  
45-DEGREE ROUND BENCH



COM	COL	G 1	G 2	G 3	G 4	G 5	G 6	G 7	G 8	G 9	G 10	G 11
835	N/A	835	875	915	955	995	1040	1085	1165	1250	1330	1415
W 23 D 25 H 18.5 (INCHES)							COM (YDS) 2.25					

### OPTIONS

Leg Option	Upholstery Selection		
--50SW soft tread, locking casters STD BP Black Plastic STD \$0	COM G1 Broderick G1 Dillon G1 Dorset G1 Liv G2 Whisper G2 Purl G2 Connelly G2 Taye G2 Palance G3 Silvertex G4 Maharam Lariat G5 Cover Cloth G6 Faux Felt G6 Merit G6 Mode G8 Camira Blazer G8 Camira Synergy G8 Keen G9 Silica G9 Silica Leather		
Ganging Option --No Selection LC \$85 Ganging Connector			

HOW TO ORDER  
SPECIFY: Leg Option | Ganging Option | Upholsetry Selection

### MODEL NUMBER

21003			
Leg Option	Ganging Option	Upholsetry Selection	
--50SW	--No selection	G2 Connelly, Blue Jay	

# PILLOWS - ACCESSORY

EKO OFFERS MADE-TO ORDER PILLOWS IN A RANGE OF TEXTILES WITH A 3 WEEK LEAD TIME FOR IN-STOCK, EKO PROGRAMMED YARDAGE. GRADED IN AND COM ARE BASED ON TEXTILE ARRIVAL TO THE FACILITY. AS A CUSTOM ORDER, MADE-TO-ORDER PILLOWS CANNOT BE CANCELED OR RETURNED. PILLOWS ARE SHIPPED FREE WITH OTHER EKO FURNITURE. PILLOW ONLY ORDERS WILL BE CHARGED COURIER GROUND FEES.

## PILLOWS

DESIGN: IDI

### TEXTILE LIST PRICE

COM	COL	G 1	G 2	G 3	G 4	G 5	G 6	G 7	G 8	G 9	G 10	G 11
180	200	180	195	220	240	270	295	320	370	420	470	520

### PW12x20 PILLOW

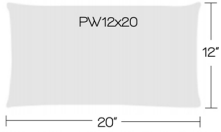

W 20 D 5 H 12 (INCHES), COM 1 YD, 1.25 YDS PER PAIR

PREMIUM HYPOALLERGENIC INSERT

ZIPPER ACCESS TO REPLACE PILLOW OR CLEAN PILLOW COVER

SEE TEXTILE INFO FOR CLEANING INSTRUCTIONS

\*\*NON-ENGINEERED, RANDOM PATTERN PLACEMENT ACROSS FRONT AND BACK

### PW14x22 PILLOW

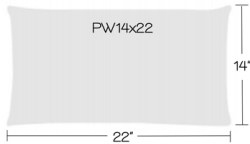

W 22 D 5 H 14 (INCHES), COM 1 YD PER PILLOW, 1.25 YDS PER PAIR

PREMIUM HYPOALLERGENIC INSERT

ZIPPER ACCESS TO REPLACE PILLOW OR CLEAN PILLOW COVER

SEE TEXTILE INFO FOR CLEANING INSTRUCTIONS

\*\*NON-ENGINEERED, RANDOM PATTERN PLACEMENT ACROSS FRONT AND BACK

### PW17x17 PILLOW

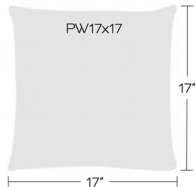

W 17 D 5 H 17 (INCHES), COM 1 YD PER PILLOW, 1.25 YDS PER PAIR

PREMIUM HYPOALLERGENIC INSERT

ZIPPER ACCESS TO REPLACE PILLOW OR CLEAN PILLOW COVER

SEE TEXTILE INFO FOR CLEANING INSTRUCTIONS

\*\*NON-ENGINEERED, RANDOM PATTERN PLACEMENT ACROSS FRONT AND BACK

### OPTIONS

#### TEXTILE

Fabric, Grade, Vendor, Pattern, Color

THESE ITEMS MAY BE EMBROIDERED WITH A MINIMUM PURCHASE OF 10 PILLOWS. ALL EMBROIDERED ORDERS MUST BE QUOTED, PRIOR TO ORDERING. TYPICAL FEES ASSOCIATED WITH 2 COLOR, 7" X 7" LOGO (NOT ACTUAL COST)  
 1. ONE TIME DIGITIZING FEE \$100  
 2. \$15 PER PILLOW FOR EMBROIDERY

#### HOW TO ORDER SPECIFY:

model | textile | qty

#### MODEL NUMBER

PW14x20

Textile	Color	Quantity			
G1 Dorset	Avocado	4			

# COLLABORATIVE LOUNGE AND TABLES

CNC MILLED PLYWOOD STRUCTURE. WEBBED SEAT/BACK SUSPENSION. WEIGHT CAPACITY IS 350 LBS. PER SEAT.

NEW LOWER AND LEATHER LIST PRICES

## POWWOW

DESIGN: JESS SOREL

**50200**  
ARMLESS LOUNGE  
WITH BLACK PLASTIC FEET

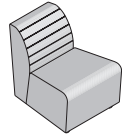

TEXTILE LIST PRICE

COM	COL	G 1	G 2	G 3	G 4	G 5	G 6	G 7	G 8	G 9	G 10	G 11
1155	1285	1155	1220	1285	1350	1415	1480	1560	1690	1825	1965	2095

W 24 D 31 H 30 SH 17.5 (INCHES)

COM (YDS) 3.25 COL (SQ FT) 65

LEATHER PRICE

1	2	3
2295	2395	2495

COM	COL	G 1	G 2	G 3	G 4	G 5	G 6	G 7	G 8	G 9	G 10	G 11
-----	-----	-----	-----	-----	-----	-----	-----	-----	-----	-----	------	------

**50100**  
ARMLESS MOBILE LOUNGE  
WITH BLACK NON-LOCKING CASTERS

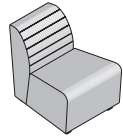

1195	1340	1195	1275	1340	1405	1470	1535	1615	1745	1880	2020	2150
------	------	------	------	------	------	------	------	------	------	------	------	------

W 24 D 31 H 30 SH 17.5 (INCHES)

COM (YDS) 3.25 COL (SQ FT) 65

LEATHER PRICE

1	2	3
2350	2450	2550

COM	COL	G 1	G 2	G 3	G 4	G 5	G 6	G 7	G 8	G 9	G 10	G 11
-----	-----	-----	-----	-----	-----	-----	-----	-----	-----	-----	------	------

**50000**  
ARMLESS SWIVEL LOUNGE  
WITH AUTO RETURN SWIVEL BASE

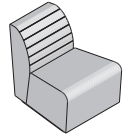

1955	2085	1955	2020	2085	2150	2215	2280	2360	2490	2625	2765	2895
------	------	------	------	------	------	------	------	------	------	------	------	------

W 24 D 31 H 30 SH 17.5 (INCHES)

COM (YDS) 3.25 COL (SQ FT) 65

LEATHER PRICE

1	2	3
3095	3195	3295

### OPTIONS

Metal Option (50000 only)	Fabric/Grade
PC4 Silver PC20 Flat Black	<p><b>Upholstery Selection (Seat)</b> Select from standards or COM</p> <p><b>Upholstery Selection (Remainder)</b> Select from standards or COM</p> <p><b>Higher of the 2 Grades</b> This option must be selected to calculate pricing. Ex: G1 seat selection with G2 Remainder selection, select G2 in higher off the 2 grades.</p> <p><b>MFD-2 (multifabric) \$100</b> Combine two COM/COV/COL or fabrics in same grade</p>

HOW TO ORDER  
SPECIFY: Metal Option | Fabric/Grade

### MODEL NUMBER

50000

Metal Option	Fabric/Grade
PC4 Silver	Seat: G1 Dillon Black, Remainder G2 Purl Azure, Higher of the 2 Grades = G2

# COLLABORATIVE LOUNGE AND TABLES

CNC MILLED PLYWOOD STRUCTURE. WEBBED SEAT/BACK SUSPENSION. WEIGHT CAPACITY IS 350 LBS. PER SEAT.

NEW LOWER AND LEATHER LIST PRICES

## POWWOW

DESIGN: JESS SOREL

TEXTILE LIST PRICE

	COM	COL	G 1	G 2	G 3	G 4	G 5	G 6	G 7	G 8	G 9	G 10	G 11
<b>50201</b>	1765	1995	1765	1895	1995	2155	2295	2395	2555	2795	3055	3295	3595
LOUNGE WITH BLACK PLASTIC FEET	W 29 D 31 H 30 SH 17.5 AH 1.5-10.5 (INCHES)						COM (YDS) 6.25 COL (SQ FT) 125						

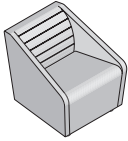

LEATHER PRICE	1	2	3
	3895	4095	4295

COM	COL	G 1	G 2	G 3	G 4	G 5	G 6	G 7	G 8	G 9	G 10	G 11
-----	-----	-----	-----	-----	-----	-----	-----	-----	-----	-----	------	------

<b>50101</b>	1805	2050	1805	1950	2050	2210	2350	2450	2610	2850	3110	3350	3650
MOBILE LOUNGE WITH BLACK NON-LOCKING CASTERS	W 29 D 31 H 30 SH 17.5 AH 1.5-10.5 (INCHES)						COM (YDS) 6.25 COL (SQ FT) 125						

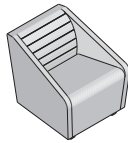

LEATHER PRICE	1	2	3
	3950	4150	4350

COM	COL	G 1	G 2	G 3	G 4	G 5	G 6	G 7	G 8	G 9	G 10	G 11
-----	-----	-----	-----	-----	-----	-----	-----	-----	-----	-----	------	------

<b>50001</b>	2565	2795	2565	2695	2795	2955	3095	3195	3355	3595	3855	4095	4395
SWIVEL LOUNGE WITH AUTO RETURN SWIVEL BASE	W 29 D 31 H 30 SH 17.5 AH 1.5-10.5 (INCHES)						COM (YDS) 6.25 COL (SQ FT) 125						

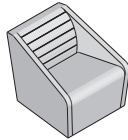

LEATHER PRICE	1	2	3
	4695	4895	5095

### OPTIONS

Metal Option (50001 only)	Fabric/Grade	Tablet Options (arm mount)																															
PC4 Silver PC20 Flat Black	<p><b>Upholstery Selection (Seat)</b> Select from standards or COM</p> <p><b>Upholstery Selection (Remainder)</b> Select from standards or COM</p> <p><b>Higher of the 2 Grades</b> This option must be selected to calculate pricing. Ex: G1 seat selection with G2 Remainder selection, select G2 in higher off the 2 grades.</p> <p><b>MFD-2 (multifabric) \$100</b> Combine two COM/COV/COL or fabrics in same grade</p>	<p>-- No Selection (STD swivel 360 tablet options) <b>PTL-R \$500</b> Tablet laminate, Right Handed <b>PTL-L \$500</b> Tablet laminate, Left Handed</p> <p><b>Metal Option</b> PC1 Milk Gloss PC2 Charcoal Gloss PC4 Silver PC5 Chrome PC6 Raven PC20 Flat Black</p>	<p><b>Laminate Top Option</b></p> <table border="0"> <tr><td>D354</td><td>Designer White</td></tr> <tr><td>DG</td><td>Dove Grey</td></tr> <tr><td>D91</td><td>Slate Grey</td></tr> <tr><td>1595</td><td>Black</td></tr> <tr><td>7909</td><td>Fusion Maple</td></tr> <tr><td>7929</td><td>Huntington Maple</td></tr> <tr><td>7925</td><td>Monticello Maple</td></tr> <tr><td>7987</td><td>Palisades Oak</td></tr> <tr><td>7110</td><td>Montana Walnut</td></tr> <tr><td>7954-38</td><td>Natural Rift</td></tr> <tr><td>WM-0047T</td><td>Iconic Maple</td></tr> <tr><td>WC115</td><td>Aimto Savatre</td></tr> <tr><td>WP120</td><td>Leave Likatre</td></tr> <tr><td>WY160</td><td>Absolute Acajou</td></tr> <tr><td>WC105</td><td>Trytoo Savatre</td></tr> </table>	D354	Designer White	DG	Dove Grey	D91	Slate Grey	1595	Black	7909	Fusion Maple	7929	Huntington Maple	7925	Monticello Maple	7987	Palisades Oak	7110	Montana Walnut	7954-38	Natural Rift	WM-0047T	Iconic Maple	WC115	Aimto Savatre	WP120	Leave Likatre	WY160	Absolute Acajou	WC105	Trytoo Savatre
D354	Designer White																																
DG	Dove Grey																																
D91	Slate Grey																																
1595	Black																																
7909	Fusion Maple																																
7929	Huntington Maple																																
7925	Monticello Maple																																
7987	Palisades Oak																																
7110	Montana Walnut																																
7954-38	Natural Rift																																
WM-0047T	Iconic Maple																																
WC115	Aimto Savatre																																
WP120	Leave Likatre																																
WY160	Absolute Acajou																																
WC105	Trytoo Savatre																																

HOW TO ORDER  
SPECIFY: Metal Option | Fabric/Grade | Tablet (if applicable)

### MODEL NUMBER

50001		
Metal Option	Tablet Options	Fabric/Grade
PC4 Silver	PTL-R / PC4 / 7987 Palisades Oak	Seat: G1 Dillon Black, Remainder G2 Purl Azure, Higher of the 2 Grades = G2

# COLLABORATIVE LOUNGE AND TABLES

CNC MILLED PLYWOOD STRUCTURE. WEBBED SEAT/BACK SUSPENSION. WEIGHT CAPACITY IS 350 LBS. PER SEAT.

NEW LOWER AND LEATHER LIST PRICES

## POWWOW

DESIGN: JESS SOREL

TEXTILE LIST PRICE

### 50002 LOVESEAT WITH METAL LEGS

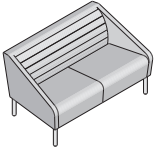

COM	COL	G 1	G 2	G 3	G 4	G 5	G 6	G 7	G 8	G 9	G 10	G 11
2395	2755	2395	2595	2755	2895	3055	3195	3355	3595	3895	4295	4595

W 55 D 31 H 30 SH 17.5 AH 1.5-10.5 (INCHES) COM (YDS) 7.25 COL (SQ FT) 145

LEATHER PRICE	1	2	3
	L	L	L
	4995	5195	5395

COM	COL	G 1	G 2	G 3	G 4	G 5	G 6	G 7	G 8	G 9	G 10	G 11
3395	3795	3395	3595	3795	3995	4195	4395	4595	4995	5395	5795	6195

W 79 D 31 H 30 SH 17.5 AH 1.5-10.5 (INCHES) COM (YDS) 9.25 COL (SQ FT) 185

LEATHER PRICE	1	2	3
	L	L	L
	6695	6995	7295

### 50003 SOFA WITH METAL LEGS

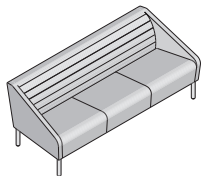

COM	COL	G 1	G 2	G 3	G 4	G 5	G 6	G 7	G 8	G 9	G 10	G 11
1695	1815	1695	1755	1815	1875	1955	2055	2155	2295	2495	2595	2795

W 30 D 31 H 30 SH 17.5 (INCHES) COM (YDS) 3.75 COL (SQ FT) 75

LEATHER PRICE	1	2	3
	L	L	L
	2995	3095	3195

### 50060 ARMLESS LOVESEAT WITH METAL LEGS

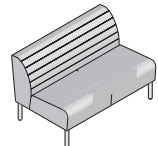

#### OPTIONS

Metal Option	Fabric/Grade	Tablet Options (arm mount)	Laminate Top Option
PC4 Silver PC20 Flat Black	<b>Upholstery Selection (Seat)</b> Select from standards or COM  <b>Upholstery Selection (Remainder)</b> Select from standards or COM  <b>Higher of the 2 Grades</b> This option must be selected to calculate pricing. Ex: G1 seat selection with G2 Remainder selection, select G2 in higher off the 2 grades.  <b>MFD-2 (multifabric) \$100</b> Combine two COM/COV/COL or fabrics in same grade	<b>-- No Selection (STD swivel 360 tablet options)</b> <b>PTL-R \$500</b> Tablet laminate, Right Handed <b>PTL-L \$500</b> Tablet laminate, Left Handed  <b>Metal Option</b> PC1 Milk Gloss PC2 Charcoal Gloss PC4 Silver PC5 Chrome PC6 Raven PC20 Flat Black	D354 Designer White DG Dove Grey D91 Slate Grey 1595 Black 7909 Fusion Maple 7929 Huntington Maple 7925 Monticello Maple 7987 Palisades Oak 7110 Montana Walnut 7954-38 Natural Rift WM-0047T Iconic Maple WC115 Aimo Savatre WP120 Leave Likatre WY160 Absolute Acajou WC105 Trytoo Savatre
<b>Ganging Option -- No Selection GC \$60</b> Connects armless models			

HOW TO ORDER  
SPECIFY: Metal Option | Ganging Option | Fabric/Grade | Tablet (if applicable)

#### MODEL NUMBER

50003

Metal Option	Ganging Option	Fabric/Grade	Tablet Options
PC4 Silver	--No Selection	Seat: G1 Dillon Black, Remainder G2 Purl Azure, Higher of the 2 Grades = G2	PTL-R / PC4 / 7987 Palisades Oak



# COLLABORATIVE LOUNGE AND TABLES

CNC MILLED PLYWOOD STRUCTURE. WEBBED SEAT/BACK SUSPENSION. WEIGHT CAPACITY IS 350 LBS. PER SEAT.

NEW LOWER AND LEATHER LIST PRICES

## POWWOW

DESIGN: JESS SOREL

TEXTILE LIST PRICE

### 50022

ARMLESS LOVESEAT  
WITH METAL LEGS

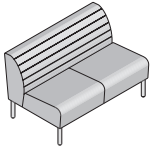

COM	COL	G 1	G 2	G 3	G 4	G 5	G 6	G 7	G 8	G 9	G 10	G 11
1995	2295	1995	2195	2295	2395	2495	2595	2695	2895	3095	3395	3595

W 48 D 31 H 30 SH 17.5 (INCHES) COM (YDS) 5.25 COL (SQ FT) 105

LEATHER PRICE

G 1	G 2	G 3
3895	4095	4195

### 50012R

RIGHT ARM LOVESEAT  
WITH METAL LEGS

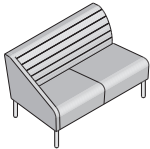

COM	COL	G 1	G 2	G 3	G 4	G 5	G 6	G 7	G 8	G 9	G 10	G 11
2295	2595	2295	2395	2595	2695	2795	2995	3095	3395	3655	3895	4195

W 51.5 D 31 H 30 SH 17.5 AH 1.5-10.5 (INCHES) COM (YDS) 6.25 COL (SQ FT) 125

LEATHER PRICE

G 1	G 2	G 3
4495	4795	4895

### 50012L

LEFT ARM LOVESEAT  
WITH METAL LEGS

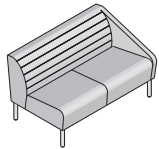

COM	COL	G 1	G 2	G 3	G 4	G 5	G 6	G 7	G 8	G 9	G 10	G 11
2295	2595	2295	2395	2595	2695	2795	2995	3095	3395	3655	3895	4195

W 51.5 D 31 H 30 SH 17.5 AH 1.5-10.5 (INCHES) COM (YDS) 6.25 COL (SQ FT) 125

LEATHER PRICE

G 1	G 2	G 3
4495	4795	4895

### OPTIONS

Metal Option	Fabric/Grade	Tablet Options (arm mount)																															
PC4 Silver PC20 Flat Black	<p><b>Upholstery Selection (Seat)</b> Select from standards or COM</p> <p><b>Upholstery Selection (Remainder)</b> Select from standards or COM</p> <p><b>Higher of the 2 Grades</b> This option must be selected to calculate pricing. Ex: G1 seat selection with G2 Remainder selection, select G2 in higher off the 2 grades.</p> <p><b>MFD-2 (multifabric) \$100</b> Combine two COM/COV/COL or fabrics in same grade</p>	<p>-- No Selection (STD swivel 360 tablet options) <b>PTL-R \$500</b> Tablet laminate, Right Handed <b>PTL-L \$500</b> Tablet laminate, Left Handed</p> <p><b>Metal Option</b> PC1 Milk Gloss PC2 Charcoal Gloss PC4 Silver PC5 Chrome PC6 Raven PC20 Flat Black</p>	<p><b>Laminate Top Option</b></p> <table border="0"> <tr><td>D354</td><td>Designer White</td></tr> <tr><td>DG</td><td>Dove Grey</td></tr> <tr><td>D91</td><td>Slate Grey</td></tr> <tr><td>1595</td><td>Black</td></tr> <tr><td>7909</td><td>Fusion Maple</td></tr> <tr><td>7929</td><td>Huntington Maple</td></tr> <tr><td>7925</td><td>Monticello Maple</td></tr> <tr><td>7987</td><td>Palisades Oak</td></tr> <tr><td>7110</td><td>Montana Walnut</td></tr> <tr><td>7954-38</td><td>Natural Rift</td></tr> <tr><td>WM-0047T</td><td>Iconic Maple</td></tr> <tr><td>WC115</td><td>Aimto Savatre</td></tr> <tr><td>WP120</td><td>Leave Likatre</td></tr> <tr><td>WY160</td><td>Absolute Acajou</td></tr> <tr><td>WC105</td><td>Trytoo Savatre</td></tr> </table>	D354	Designer White	DG	Dove Grey	D91	Slate Grey	1595	Black	7909	Fusion Maple	7929	Huntington Maple	7925	Monticello Maple	7987	Palisades Oak	7110	Montana Walnut	7954-38	Natural Rift	WM-0047T	Iconic Maple	WC115	Aimto Savatre	WP120	Leave Likatre	WY160	Absolute Acajou	WC105	Trytoo Savatre
D354	Designer White																																
DG	Dove Grey																																
D91	Slate Grey																																
1595	Black																																
7909	Fusion Maple																																
7929	Huntington Maple																																
7925	Monticello Maple																																
7987	Palisades Oak																																
7110	Montana Walnut																																
7954-38	Natural Rift																																
WM-0047T	Iconic Maple																																
WC115	Aimto Savatre																																
WP120	Leave Likatre																																
WY160	Absolute Acajou																																
WC105	Trytoo Savatre																																
<p><b>Ganging Option</b> -- No Selection <b>GC \$60</b> Connects armless models</p>																																	

### HOW TO ORDER

SPECIFY: Metal Option | Ganging Option | Fabric/Grade | Tablet (if applicable)

### MODEL NUMBER

50012L

Metal Option	Ganging Option	Fabric/Grade	Tablet Options
PC4 Silver	GC	Seat: G1 Dillon Black, Remainder G2 Purl Azure, Higher of the 2 Grades = G2	PTL-R / PC4 / 7987 Palisades Oak

# COLLABORATIVE LOUNGE AND TABLES

CNC MILLED PLYWOOD STRUCTURE. WEBBED SEAT/BACK SUSPENSION. WEIGHT CAPACITY IS 350 LBS. PER SEAT.

NEW LOWER AND LEATHER LIST PRICES

## POWWOW

DESIGN: JESS SOREL

**50023**  
ARMLESS SOFA WITH METAL LEGS

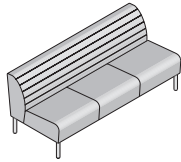

TEXTILE LIST PRICE		COM	COL	G 1	G 2	G 3	G 4	G 5	G 6	G 7	G 8	G 9	G 10	G 11
2695	3095	2695	2895	3095	3295	3495	3595	3795	4095	4495	4795	5195		
W 72 D 31 H 30 SH 17.5 (INCHES)										COM (YDS) 7.75 COL (SQ FT) 155				
LEATHER PRICE		L 1	L 2	L 3										
		5695	5795	5995										

**50013R**  
RIGHT ARM SOFA WITH METAL LEGS

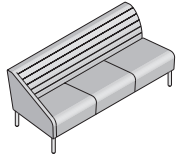

COM	COL	G 1	G 2	G 3	G 4	G 5	G 6	G 7	G 8	G 9	G 10	G 11
3195	3595	3195	3395	3595	3795	3995	4195	4395	4695	5095	5495	5895
W 75.5 D 31 H 30 SH 17.5 AH 1.5-10.5 (INCHES)										COM (YDS) 8.5 COL (SQ FT) 170		
LEATHER PRICE		L 1	L 2	L 3								
		6395	6695	6995								

**50013L**  
LEFT ARM SOFA WITH METAL LEGS

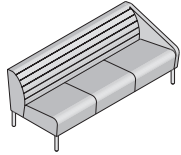

COM	COL	G 1	G 2	G 3	G 4	G 5	G 6	G 7	G 8	G 9	G 10	G 11
3195	3595	3195	3395	3595	3795	3995	4195	4395	4695	5095	5495	5895
W 75.5 D 31 H 30 SH 17.5 AH 1.5-10.5 (INCHES)										COM (YDS) 8.5 COL (SQ FT) 170		
LEATHER PRICE		L 1	L 2	L 3								
		6395	6695	6995								

### OPTIONS

Metal Option	Fabric/Grade	Tablet Options (arm mount)																															
PC4 Silver PC20 Flat Black	<p><b>Upholstery Selection (Seat)</b> Select from standards or COM</p> <p><b>Upholstery Selection (Remainder)</b> Select from standards or COM</p> <p><b>Higher of the 2 Grades</b> This option must be selected to calculate pricing. Ex: G1 seat selection with G2 Remainder selection, select G2 in higher off the 2 grades.</p> <p><b>MFD-2 (multifabric) \$100</b> Combine two COM/COV/COL or fabrics in same grade</p>	<p>-- No Selection (STD swivel 360 tablet options) <b>PTL-R \$500</b> Tablet laminate, Right Handed <b>PTL-L \$500</b> Tablet laminate, Left Handed</p> <p><b>Metal Option</b> PC1 Milk Gloss PC2 Charcoal Gloss PC4 Silver PC5 Chrome PC6 Raven PC20 Flat Black</p>	<p><b>Laminate Top Option</b></p> <table border="0"> <tr><td>D354</td><td>Designer White</td></tr> <tr><td>DG</td><td>Dove Grey</td></tr> <tr><td>D91</td><td>Slate Grey</td></tr> <tr><td>1595</td><td>Black</td></tr> <tr><td>7909</td><td>Fusion Maple</td></tr> <tr><td>7929</td><td>Huntington Maple</td></tr> <tr><td>7925</td><td>Monticello Maple</td></tr> <tr><td>7987</td><td>Palisades Oak</td></tr> <tr><td>7110</td><td>Montana Walnut</td></tr> <tr><td>7954-38</td><td>Natural Rift</td></tr> <tr><td>WM-0047T</td><td>Iconic Maple</td></tr> <tr><td>WC115</td><td>Aimto Savatre</td></tr> <tr><td>WP120</td><td>Leave Likatre</td></tr> <tr><td>WY160</td><td>Absolute Acajou</td></tr> <tr><td>WC105</td><td>Trytoo Savatre</td></tr> </table>	D354	Designer White	DG	Dove Grey	D91	Slate Grey	1595	Black	7909	Fusion Maple	7929	Huntington Maple	7925	Monticello Maple	7987	Palisades Oak	7110	Montana Walnut	7954-38	Natural Rift	WM-0047T	Iconic Maple	WC115	Aimto Savatre	WP120	Leave Likatre	WY160	Absolute Acajou	WC105	Trytoo Savatre
D354	Designer White																																
DG	Dove Grey																																
D91	Slate Grey																																
1595	Black																																
7909	Fusion Maple																																
7929	Huntington Maple																																
7925	Monticello Maple																																
7987	Palisades Oak																																
7110	Montana Walnut																																
7954-38	Natural Rift																																
WM-0047T	Iconic Maple																																
WC115	Aimto Savatre																																
WP120	Leave Likatre																																
WY160	Absolute Acajou																																
WC105	Trytoo Savatre																																
<p><b>Ganging Option</b> -- No Selection <b>GC \$60</b> Connects armless models</p>																																	

### HOW TO ORDER

SPECIFY: Metal Option | Ganging Option | Fabric/Grade | Tablet (if applicable)

### MODEL NUMBER

50013L

Metal Option	Ganging Option	Fabric/Grade	Tablet Options
PC4 Silver	GC	Seat: G1 Dillon Black, Remainder G2 Purl Azure, Higher of the 2 Grades = G2	PTL-R / PC4 / 7987 Palisades Oak

# COLLABORATIVE LOUNGE AND TABLES

CNC MILLED PLYWOOD STRUCTURE. WEBBED SEAT/BACK SUSPENSION. WEIGHT CAPACITY IS 350 LBS. PER SEAT.

NEW LOWER AND LEATHER LIST PRICES

## POWWOW

DESIGN: JESS SOREL

TEXTILE LIST PRICE

### 50042

ARMLESS LOVESEAT WITH ANGLED SIDES AND METAL LEGS

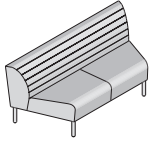

COM	COL	G 1	G 2	G 3	G 4	G 5	G 6	G 7	G 8	G 9	G 10	G 11
2550	2850	2550	2700	2850	3010	3160	3310	3460	3760	4060	4370	4680

W 70 D 31 H 30 SH 17.5 (INCHES)

COM (YDS) 6.75 COL (SQ FT) 135

LEATHER PRICE	1	2	3
	4995	5250	5440

### 50043

ARMLESS SOFA WITH ANGLED SIDES AND METAL LEGS

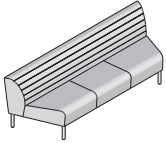

COM	COL	G 1	G 2	G 3	G 4	G 5	G 6	G 7	G 8	G 9	G 10	G 11
3395	3795	3395	3595	3795	3995	4195	4395	4595	4995	5395	5795	6195

W 94 D 31 H 30 SH 17.5 (INCHES)

COM (YDS) 8.75 COL (SQ FT) 175

LEATHER PRICE	1	2	3
	6595	6995	7195

#### OPTIONS

Metal Option	Fabric/Grade
PC4 Silver PC20 Flat Black	<p><b>Upholstery Selection (Seat)</b> Select from standards or COM</p> <p><b>Upholstery Selection (Remainder)</b> Select from standards or COM</p> <p><b>Higher of the 2 Grades</b> This option must be selected to calculate pricing. Ex: G1 seat selection with G2 Remainder selection, select G2 in higher off the 2 grades.</p> <p><b>MFD-2 (multifabric) \$100</b> Combine two COM/COV/COL or fabrics in same grade</p>
<p><b>Ganging Option</b> <b>-- No Selection</b> <b>GC \$60</b> Connects armless models</p>	

#### HOW TO ORDER

SPECIFY: Metal Option | Ganging Option | Fabric/Grade

#### MODEL NUMBER

50032L

Metal Option	Ganging Option	Fabric/Grade
PC4 Silver	GC	Seat: G1 Dillon Black, Remainder G2 Purl Azure, Higher of the 2 Grades = G2

# COLLABORATIVE LOUNGE AND TABLES

CNC MILLED PLYWOOD STRUCTURE. WEBBED SEAT/BACK SUSPENSION. WEIGHT CAPACITY IS 350 LBS. PER SEAT.

NEW LOWER AND LEATHER LIST PRICES

## POWWOW

DESIGN: JESS SOREL

TEXTILE LIST PRICE

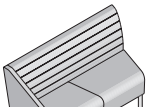
<b>50032R</b> RIGHT ARM LOVESEAT WITH ANGLED SIDES AND METAL LEGS 	COM	COL	G 1	G 2	G 3	G 4	G 5	G 6	G 7	G 8	G 9	G 10	G 11
	2595	2895	2595	2695	2895	3055	3195	3355	3495	3695	4095	4395	4695
	W 62.5 D 31 H 30 SH 17.5 AH 1.5-10.5 (INCHES)							COM (YDS) 7.25 COL (SQ FT) 145					
LEATHER PRICE			1	2	3								
			L	L	L								
			5195	5495	5795								

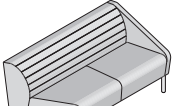
<b>50032L</b> LEFT ARM LOVESEAT WITH ANGLED SIDES AND METAL LEGS 	COM	COL	G 1	G 2	G 3	G 4	G 5	G 6	G 7	G 8	G 9	G 10	G 11
	2595	2895	2595	2695	2895	3055	3195	3355	3495	3695	4095	4395	4695
	W 62.5 D 31 H 30 SH 17.5 AH 1.5-10.5 (INCHES)							COM (YDS) 7.25 COL (SQ FT) 145					
LEATHER PRICE			1	2	3								
			L	L	L								
			5195	5495	5795								

### OPTIONS

Metal Option	Fabric/Grade	Tablet Options (arm mount)																															
PC4 Silver PC20 Flat Black	<p><b>Upholstery Selection (Seat)</b> Select from standards or COM</p> <p><b>Upholstery Selection (Remainder)</b> Select from standards or COM</p> <p><b>Higher of the 2 Grades</b> This option must be selected to calculate pricing. Ex: G1 seat selection with G2 Remainder selection, select G2 in higher off the 2 grades.</p> <p><b>MFD-2 (multifabric) \$100</b> Combine two COM/COV/COL or fabrics in same grade</p>	<p>-- No Selection (STD swivel 360 tablet options) <b>PTL-R \$500</b> Tablet laminate, Right Handed <b>PTL-L \$500</b> Tablet laminate, Left Handed</p> <p><b>Metal Option</b> PC1 Milk Gloss PC2 Charcoal Gloss PC4 Silver PC5 Chrome PC6 Raven PC20 Flat Black</p>	<p><b>Laminate Top Option</b></p> <table border="0"> <tr><td>D354</td><td>Designer White</td></tr> <tr><td>DG</td><td>Dove Grey</td></tr> <tr><td>D91</td><td>Slate Grey</td></tr> <tr><td>1595</td><td>Black</td></tr> <tr><td>7909</td><td>Fusion Maple</td></tr> <tr><td>7929</td><td>Huntington Maple</td></tr> <tr><td>7925</td><td>Monticello Maple</td></tr> <tr><td>7987</td><td>Palisades Oak</td></tr> <tr><td>7110</td><td>Montana Walnut</td></tr> <tr><td>7954-38</td><td>Natural Rift</td></tr> <tr><td>WM-0047T</td><td>Iconic Maple</td></tr> <tr><td>WC115</td><td>Aimto Savatre</td></tr> <tr><td>WP120</td><td>Leave Likatre</td></tr> <tr><td>WY160</td><td>Absolute Acajou</td></tr> <tr><td>WC105</td><td>Trytoo Savatre</td></tr> </table>	D354	Designer White	DG	Dove Grey	D91	Slate Grey	1595	Black	7909	Fusion Maple	7929	Huntington Maple	7925	Monticello Maple	7987	Palisades Oak	7110	Montana Walnut	7954-38	Natural Rift	WM-0047T	Iconic Maple	WC115	Aimto Savatre	WP120	Leave Likatre	WY160	Absolute Acajou	WC105	Trytoo Savatre
D354	Designer White																																
DG	Dove Grey																																
D91	Slate Grey																																
1595	Black																																
7909	Fusion Maple																																
7929	Huntington Maple																																
7925	Monticello Maple																																
7987	Palisades Oak																																
7110	Montana Walnut																																
7954-38	Natural Rift																																
WM-0047T	Iconic Maple																																
WC115	Aimto Savatre																																
WP120	Leave Likatre																																
WY160	Absolute Acajou																																
WC105	Trytoo Savatre																																
<p><b>Ganging Option</b> -- No Selection <b>GC \$60</b> Connects armless models</p>																																	

HOW TO ORDER  
SPECIFY: Metal Option | Ganging Option | Fabric/Grade | Tablet (if applicable)

### MODEL NUMBER

50032L

Metal Option	Ganging Option	Fabric/Grade	Tablet Options
PC4 Silver	GC	Seat: G1 Dillon Black, Remainder G2 Purl Azure, Higher of the 2 Grades = G2	PTL-L / PC4 / 7987 Palisades Oak

# COLLABORATIVE LOUNGE AND TABLES

CNC MILLED PLYWOOD STRUCTURE. WEBBED SEAT/BACK SUSPENSION. HANGOUT LEDGE AVAILABLE IN LAMINATE OPTIONS. POWER OPTION IN LOWER LEDGE AREA. WEIGHT CAPACITY IS 350 LBS. PER SEAT.

NEW LOWER AND LEATHER LIST PRICES

## POWWOW

DESIGN: JESS SOREL

TEXTILE LIST PRICE

**50122**  
ARMLESS LOVESEAT WITH HANGOUT LEDGE AND METAL LEGS

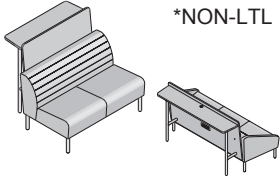

\*NON-LTL ITEM

COM	COL	G 1	G 2	G 3	G 4	G 5	G 6	G 7	G 8	G 9	G 10	G 11
3995	4195	3995	4095	4195	4295	4495	4695	4895	5095	5295	5495	5695
W 48 D 45.5 H 42.5 SH 17.5 AH 1.5-10.5 (INCHES)						COM (YDS) 5.25 COL (SQ FT) 105						
LEATHER PRICE		1	2	3								
		L	L	L								
		5595	5795	5995								

**50112R**  
RIGHT ARM LOVESEAT WITH HANGOUT LEDGE AND METAL LEGS

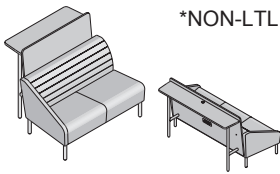

\*NON-LTL ITEM

COM	COL	G 1	G 2	G 3	G 4	G 5	G 6	G 7	G 8	G 9	G 10	G 11
3950	4250	3950	4150	4250	4350	4450	4550	4750	4995	5295	5550	5795
W 51.5 D 45.5 H 42.5 SH 17.5 AH 1.5-10.5 (INCHES)						COM (YDS) 6.25 COL (SQ FT) 125						
LEATHER PRICE		1	2	3								
		L	L	L								
		6095	6395	6595								

**50112L**  
LEFT ARM LOVESEAT WITH HANGOUT LEDGE AND METAL LEGS

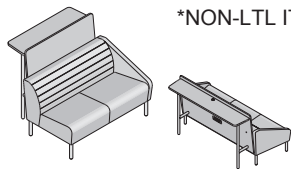

\*NON-LTL ITEM

COM	COL	G 1	G 2	G 3	G 4	G 5	G 6	G 7	G 8	G 9	G 10	G 11
3950	4250	3950	4150	4250	4350	4450	4550	4750	4995	5295	5550	5795
W 51.5 D 45.5 H 42.5 SH 17.5 AH 1.5-10.5 (INCHES)						COM (YDS) 6.25 COL (SQ FT) 125						
LEATHER PRICE		1	2	3								
		L	L	L								
		6095	6395	6595								

### OPTIONS

Metal Option	Hangout Ledge Finish	Fabric/Grade	Tablet Options (arm mount)
PC4 Silver PC20 Flat Black	D354 Designer White DG Dove Grey D91 Slate Grey 1595 Black 7909 Fusion Maple 7929 Huntington Maple 7925 Monticello Maple 7987 Palisades Oak 7110 Montana Walnut 7954-38 Natural Rift WM-0047T Iconic Maple WC115 Aimto Savatre WP120 Leave Likatre WY160 Absolute Acajou WC105 Trytoo Savatre	<b>Upholstery Selection (Seat)</b> Select from standards or COM  <b>Upholstery Selection (Remainder)</b> Select from standards or COM  <b>Higher of the 2 Grades</b> This option must be selected to calculate pricing. Ex: G1 seat selection with G2 Remainder selection, select G2 in higher off the 2 grades.  <b>MFD-2 (multifabric) \$100</b> Combine two COM/COV/COL or fabrics in same grade	<b>-- No Selection (STD swivel 360 tablet options)</b> <b>PTL-R \$500</b> Tablet laminate, Right Handed <b>PTL-L \$500</b> Tablet laminate, Left Handed  <b>Metal Option</b> PC1 Milk Gloss PC2 Charcoal Gloss PC4 Silver PC5 Chrome PC6 Raven PC20 Flat Black  <b>Laminate Top Option</b> D354 Designer White DG Dove Grey D91 Slate Grey 1595 Black 7909 Fusion Maple 7929 Huntington Maple 7925 Monticello Maple 7987 Palisades Oak 7110 Montana Walnut 7954-38 Natural Rift WM-0047T Iconic Maple WC115 Aimto Savatre WP120 Leave Likatre WY160 Absolute Acajou WC105 Trytoo Savatre
<b>Flat Power Center</b>  <b>-- No Selection FMPO \$680</b> 2AC and 2 USB Select color: <b>GWT</b> Gloss White <b>GBK</b> Gloss Black centered outer ledge, grommet in upper shelf standard with power option selected			
<b>Ganging Option</b> <b>-- No Selection GC \$60</b> Connects armless models			

### HOW TO ORDER

SPECIFY: Metal Option | Flat Power Center | Ganging Option | Hangout Ledge Finish | Fabric/Grade | Tablet (if applicable)

### MODEL NUMBER

50112L

Metal Option	Ganging Option	Hangout Ledge Finish	Fabric/Grade	Tablet Options
PC4 Silver	GC	D354 Designer White	Seat: G1 Dillon Black, Remainder G2 Purl Azure, Higher of the 2 Grades = G2	PTL-L / PC4 / 7987 Palisades Oak

# COLLABORATIVE LOUNGE AND TABLES

CNC MILLED PLYWOOD STRUCTURE. WEBBED SEAT/BACK SUSPENSION. HANGOUT LEDGE AVAILABLE IN LAMINATE OPTIONS. POWER OPTION IN LOWER LEDGE AREA. WEIGHT CAPACITY IS 350 LBS. PER SEAT.

NEW LOWER AND LEATHER LIST PRICES

## POWWOW

DESIGN: JESS SOREL

TEXTILE LIST PRICE

### 50123

ARMLESS SOFA WITH HANGOUT LEDGE AND METAL LEGS

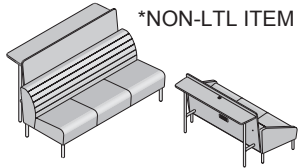

\*NON-LTL ITEM

COM	COL	G 1	G 2	G 3	G 4	G 5	G 6	G 7	G 8	G 9	G 10	G 11
5395	5695	5395	5495	5695	5895	6095	6295	6495	6795	7095	7495	7895
W 72 D 45.5 H 42.5 SH 17.5 AH 1.5-10.5 (INCHES)							COM (YDS) 7.75 COL (SQ FT) 155					
LEATHER PRICE		L 1	L 2	L 3								
		8495	8795	8995								

### 50142

ARMLESS LOVESEAT WITH HANGOUT LEDGE, ANGLED SIDES AND METAL LEGS

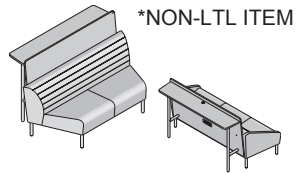

\*NON-LTL ITEM

COM	COL	G 1	G 2	G 3	G 4	G 5	G 6	G 7	G 8	G 9	G 10	G 11
4995	5255	4995	5095	5255	5455	5595	5755	5895	6195	6495	6795	7095
W 70 D 45.5 H 42.5 SH 17.5 (INCHES)							COM (YDS) 6.75 COL (SQ FT) 135					
LEATHER PRICE		L 1	L 2	L 3								
		7495	7895	8195								

### 50132R

RIGHT ARM LOVESEAT WITH HANGOUT LEDGE, ANGLED SIDES AND METAL LEGS

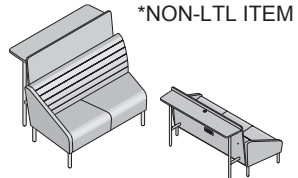

\*NON-LTL ITEM

COM	COL	G 1	G 2	G 3	G 4	G 5	G 6	G 7	G 8	G 9	G 10	G 11
5195	5395	5195	5295	5395	5595	5795	5995	6195	6495	6795	7095	7395
W 62.5 D 45.5 H 42.5 SH 17.5 AH 1.5-10.5 (INCHES)							COM (YDS) 7.25 COL (SQ FT) 145					
LEATHER PRICE		L 1	L 2	L 3								
		7995	8295	8495								

#### OPTIONS

Metal Option	Hangout Ledge Finish	Fabric/Grade	Tablet Options (arm mount)
PC4 Silver PC20 Flat Black	D354 Designer White DG Dove Grey D91 Slate Grey 1595 Black 7909 Fusion Maple 7929 Huntington Maple 7925 Monticello Maple 7987 Palisades Oak 7110 Montana Walnut 7954-38 Natural Rift WM-0047T Iconic Maple WC115 Aimto Savatre WP120 Leave Likatre WY160 Absolute Acajou WC105 Trytoo Savatre	<b>Upholstery Selection (Seat)</b> Select from standards or COM  <b>Upholstery Selection (Remainder)</b> Select from standards or COM  <b>Higher of the 2 Grades</b> This option must be selected to calculate pricing. Ex: G1 seat selection with G2 Remainder selection, select G2 in higher off the 2 grades.  <b>MFD-2 (multifabric) \$100</b> Combine two COM/COV/COL or fabrics in same grade	<b>-- No Selection (STD swivel 360 tablet options)</b> <b>PTL-R \$500</b> Tablet laminate, Right Handed <b>PTL-L \$500</b> Tablet laminate, Left Handed  <b>Metal Option</b> PC1 Milk Gloss PC2 Charcoal Gloss PC4 Silver PC5 Chrome PC6 Raven PC20 Flat Black  <b>Laminate Top Option</b> D354 Designer White DG Dove Grey D91 Slate Grey 1595 Black 7909 Fusion Maple 7929 Huntington Maple 7925 Monticello Maple 7987 Palisades Oak 7110 Montana Walnut 7954-38 Natural Rift WM-0047T Iconic Maple WC115 Aimto Savatre WP120 Leave Likatre WY160 Absolute Acajou WC105 Trytoo Savatre
<b>Flat Power Center</b>  <b>-- No Selection</b> <b>FMPO \$680</b> 2AC and 2 USB Select color: <b>GWT</b> Gloss White <b>GBK</b> Gloss Black centered outer ledge, grommet in upper shelf standard with power option selected			
<b>Ganging Option</b> <b>-- No Selection</b> <b>GC \$60</b> Connects armless models			

#### HOW TO ORDER

SPECIFY: Metal Option | Flat Power Center | Ganging Option | Hangout Ledge Finish | Fabric/Grade | Tablet (if applicable)

#### MODEL NUMBER

50132R

Metal Option	Ganging Option	Hangout Ledge Finish	Fabric/Grade	Tablet Options
PC4 Silver	GC	D354 Designer White	Seat: G1 Dillon Black, Remainder G2 Purl Azure, Higher of the 2 Grades = G2	PTL-R / PC4 / 7987 Palisades Oak

# COLLABORATIVE LOUNGE AND TABLES

CNC MILLED PLYWOOD STRUCTURE. WEBBED SEAT/BACK SUSPENSION. HANGOUT LEDGE AVAILABLE IN LAMINATE OPTIONS. POWER OPTION IN LOWER LEDGE AREA. WEIGHT CAPACITY IS 350 LBS. PER SEAT.

NEW LOWER AND LEATHER LIST PRICES

## POWWOW

DESIGN: JESS SOREL

TEXTILE LIST PRICE

<b>50132L</b>	5195	5395	5195	5295	5395	5595	5795	5995	6195	6495	6795	7095	7395
---------------	------	------	------	------	------	------	------	------	------	------	------	------	------

LEFT ARM LOVESEAT WITH HANGOUT LEDGE, ANGLED SIDES AND METAL LEGS

W 62.5 D 45.5 H 42.5 SH 17.5 AH 1.5-10.5 (INCHES) COM (YDS) 7.25 COL (SQ FT) 145

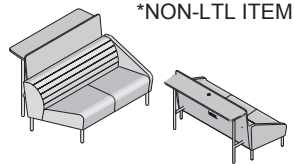

LEATHER PRICE	1	2	3
	7995	8295	8495

<b>50143</b>	5995	6395	5995	6195	6395	6595	6795	6995	7195	7595	7995	8395	8795
--------------	------	------	------	------	------	------	------	------	------	------	------	------	------

ARMLESS SOFA WITH HANGOUT LEDGE, ANGLED SIDES AND METAL LEGS

W 86.5 D 45.5 H 42.5 SH 17.5 (INCHES) COM (YDS) 8.75 COL (SQ FT) 175

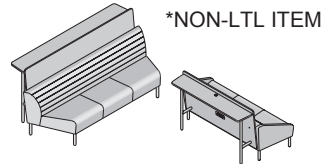

LEATHER PRICE	1	2	3
	9395	9695	10195

### OPTIONS

Metal Option	Hangout Ledge Finish	Fabric/Grade	Tablet Options (arm mount)
PC4 Silver PC20 Flat Black	D354 Designer White DG Dove Grey D91 Slate Grey 1595 Black 7909 Fusion Maple 7929 Huntington Maple 7925 Monticello Maple 7987 Palisades Oak 7110 Montana Walnut 7954-38 Natural Rift WM-0047T Iconic Maple WC115 Aimto Savatre WP120 Leave Likatre WY160 Absolute Acajou WC105 Trytoo Savatre	<b>Upholstery Selection (Seat)</b> Select from standards or COM  <b>Upholstery Selection (Remainder)</b> Select from standards or COM  <b>Higher of the 2 Grades</b> This option must be selected to calculate pricing. Ex: G1 seat selection with G2 Remainder selection, select G2 in higher off the 2 grades.  <b>MFD-2 (multifabric) \$100</b> Combine two COM/COV/COL or fabrics in same grade	<b>-- No Selection (STD swivel 360 tablet options)</b> <b>PTL-R \$500</b> Tablet laminate, Right Handed <b>PTL-L \$500</b> Tablet laminate, Left Handed  <b>Metal Option</b> PC1 Milk Gloss PC2 Charcoal Gloss PC4 Silver PC5 Chrome PC6 Raven PC20 Flat Black
<b>Flat Power Center</b>  <b>-- No Selection FMPO \$680</b> 2AC and 2 USB Select color: <b>GWT</b> Gloss White <b>GBK</b> Gloss Black centered outer ledge, grommet in upper shelf standard with power option selected			<b>Laminate Top Option</b> D354 Designer White DG Dove Grey D91 Slate Grey 1595 Black 7909 Fusion Maple 7929 Huntington Maple 7925 Monticello Maple 7987 Palisades Oak 7110 Montana Walnut 7954-38 Natural Rift WM-0047T Iconic Maple WC115 Aimto Savatre WP120 Leave Likatre WY160 Absolute Acajou WC105 Trytoo Savatre
<b>Ganging Option</b> <b>-- No Selection GC \$60</b> Connects armless models			

### HOW TO ORDER

SPECIFY: Metal Option | Flat Power Center | Ganging Option | Hangout Ledge Finish | Fabric/Grade | Tablet (if applicable)

### MODEL NUMBER

50132L

Metal Option	Ganging Option	Hangout Ledge Finish	Fabric/Grade	Tablet Options
PC4 Silver	GC	D354 Designer White	Seat: G1 Dillon Black, Remainder G2 Purl Azure, Higher of the 2 Grades = G2	PTL-L / PC4 / 7987 Palisades Oak

# COLLABORATIVE LOUNGE AND TABLES

HPL LAMINATE TOPS WITH MATCHING 2MM EDGES.

## POWWOW

DESIGN: JESS SOREL

LIST PRICE

**50047**

MEDIUM WORK TABLE



925

W 20 D 20 H 25.5 (INCHES)

**50148**

SMALL CLIQUE TABLE



1495

W 36 D 36 H 18 (INCHES)

**50149**

MEDIUM CLIQUE TABLE

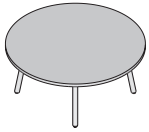

1725

W 42 D 42 H 18 (INCHES)

**50150**

MEDIUM CLIQUE TABLE

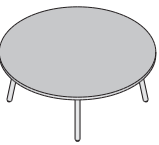

1840

W 47 D 47 H 18 (INCHES)

### OPTIONS

Metal Option	Laminate top Option
PC4 Silver	D354 Designer White
PC20 Flat Black	DG Dove Grey
	D91 Slate Grey
	1595 Black
	7909 Fusion Maple
	7929 Huntington Maple
	7925 Monticello Maple
	7987 Palisades Oak
	7110 Montana Walnut
	7954-38 Natural Rift
	WM-0047T Iconic Maple
	WC115 Aimto Savatre
	WP120 Leave Likatre
	WY160 Absolute Acajou
	WC105 Trytoo Savatre

### HOW TO ORDER

SPECIFY: Metal Option | Laminate top Option

### MODEL NUMBER

50150

Metal Option	Laminate Top Option
PC4 Silver	7954-38 Natural Rift



# COLLABORATIVE LOUNGE AND TABLES

HPL LAMINATE TOPS WITH MATCHING 2MM EDGES.

## POWWOW

DESIGN: JESS SOREL

LIST PRICE

**50151**

MINI COFFEE TABLE

1350

W 42 D 22 H 18 (INCHES)

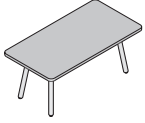

**50152**

SMALL COFFEE TABLE

1495

W 48 D 22 H 18 (INCHES)

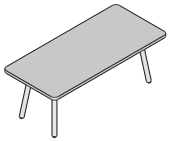

**50153**

MEDIUM COFFEE TABLE

1625

W 54 D 22 H 18 (INCHES)

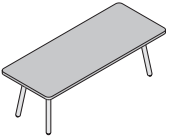

**50154**

LARGE COFFEE TABLE

1740

W 60 D 22 H 18 (INCHES)

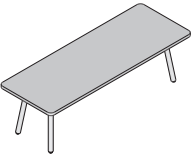

### OPTIONS

#### Metal Option

PC4 Silver  
PC20 Flat Black

#### Laminate top Option

D354 Designer White  
DG Dove Grey  
D91 Slate Grey  
1595 Black  
7909 Fusion Maple  
7929 Huntington Maple  
7925 Monticello Maple  
7987 Palisades Oak  
7110 Montana Walnut  
7954-38 Natural Rift  
WM-0047T Iconic Maple  
WC115 Aimto Savatre  
WP120 Leave Likatre  
WY160 Absolute Acajou  
WC105 Trytoo Savatre

#### HOW TO ORDER

SPECIFY: Metal Option | Laminate top Option

#### MODEL NUMBER

50154

#### Metal Option

PC4 Silver

#### Laminate Top Option

7954-38 Natural Rift

# LOUNGE AND TABLES

2023 NEW LEATHER LIST PRICES

CNC MILLED INNER FRMAE WITH SINUOUS SPRING SEAT/BACK SUSPENSION.  
SEAT.WEIGHT CAPACITY IS 350 LBS. PER SEAT.

## STRATOS

DESIGN: JOHN STAFFORD  
AND CHRIS CARTER

**32091**

CLUB CHAIR WITH METAL LEGS



TEXTILE LIST PRICE

COM	COL	G 1	G 2	G 3	G 4	G 5	G 6	G 7	G 8	G 9	G 10	G 11
2085	2305	2085	2220	2305	2425	2525	2635	2745	2960	3190	3400	3625

W 29.5 D 33 H 34 SH 17.5 AH 12 (INCHES)

COM (YDS) 5.25 COL (SQ FT) 110

LEATHER PRICE

1	2	3
3900	4100	4250

COM	COL	G 1	G 2	G 3	G 4	G 5	G 6	G 7	G 8	G 9	G 10	G 11
-----	-----	-----	-----	-----	-----	-----	-----	-----	-----	-----	------	------

**32092**

LOVESEAT WITH METAL LEGS

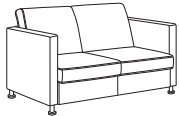

3040	3335	3040	3185	3335	3485	3630	3780	3920	4210	4500	4800	5100
------	------	------	------	------	------	------	------	------	------	------	------	------

W 52 D 33 H 34 SH 17.5 AH 12 (INCHES)

COM (YDS) 7 COL (SQ FT) 140

LEATHER PRICE

1	2	3
5500	5700	5900

COM	COL	G 1	G 2	G 3	G 4	G 5	G 6	G 7	G 8	G 9	G 10	G 11
-----	-----	-----	-----	-----	-----	-----	-----	-----	-----	-----	------	------

**32093**

SOFA WITH METAL LEGS

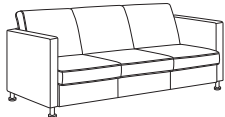

3995	4370	3995	4175	4370	4550	4750	4930	5120	5490	5865	6240	6630
------	------	------	------	------	------	------	------	------	------	------	------	------

W 74 D 33 H 34 SH 17.5 AH 12 (INCHES)

COM (YDS) 9 COL (SQ FT) 180

LEATHER PRICE

1	2	3
7150	7460	7700

### OPTIONS

Metal Option	Mini-Tap Power	Fabric/Grade
PC4 Silver PC20 Flat Black	<p>-- No Selection <b>MT/WHT/-R \$400</b> White Unit, Right Sitting Ottoman Area <b>MT/WHT/-L \$400</b> White Unit, Left Sitting Ottoman Area <b>MT/WHT/-C \$400</b> White Unit, Center Ottoman Area (for loveseat and sofa models)</p> <p><b>MT/BLK/-R \$400</b> Black Unit, Right Sitting Ottoman Area <b>MT/BLK/-L \$400</b> Black Unit, Left Sitting Ottoman Area <b>MT/BLK/-C \$400</b> Black Unit, Center Ottoman Area (for loveseat and sofa models)</p> <p><b>Clean Out Seat Option</b> -- No Selection <b>CO \$100</b> Clean Out Seat</p>	<p><b>Upholstery Selection (Seat)</b> Select from standards or COM</p> <p><b>Upholstery Selection (Remainder)</b> Select from standards or COM</p> <p><b>Higher of the 2 Grades</b> This option must be selected to calculate pricing. Ex: G1 seat selection with G2 Remainder selection, select G2 in higher of the 2 grades.</p> <p><b>MFD-2 (multifabric) \$100</b> Combine two COM/COV/COL or fabrics in same grade</p>

### HOW TO ORDER

SPECIFY: Metal Option | Mini-Tap Power Option (if applicable) | Fabric/Grade | Tablet (if applicable)

### MODEL NUMBER

32091

Metal Option	Mini-Tap Power	Fabric/Grade
ML - PC4 Silver	MT/WHT/-R	Seat: G1 Dillon Black, Remainder G2 Purl Azure, Higher of the 2 Grades = G2

# LOUNGE AND TABLES

CNC MILLED INNER FRMAE WITH SINUOUS SPRING SEAT/BACK SUSPENSION.  
SEAT.WEIGHT CAPACITY IS 350 LBS. PER SEAT.

## STRATOS

DESIGN: JOHN STAFFORD AND CHRIS CARTER

### 32491

CLUB CHAIR WITH METAL LEGS,  
SOLID SURFACE CAPS



#### TEXTILE LIST PRICE

COM	COL	G 1	G 2	G 3	G 4	G 5	G 6	G 7	G 8	G 9	G 10	G 11
2385	2605	2385	2500	2605	2725	2825	2935	3045	3260	3490	3700	3925

W 29.5 D 33 H 34 SH 17.5 AH 12 (INCHES)

COM (YDS) 5.25 COL (SQ FT) 105

#### LEATHER PRICE

L 1	L 2	L 3
4200	4400	4550

COM	COL	G 1	G 2	G 3	G 4	G 5	G 6	G 7	G 8	G 9	G 10	G 11
-----	-----	-----	-----	-----	-----	-----	-----	-----	-----	-----	------	------

### 32492

LOVESEAT WITH METAL LEGS,  
SOLID SURFACE CAPS



3340	3635	3340	3485	3635	3765	3930	4080	4220	4510	4800	5100	5400
------	------	------	------	------	------	------	------	------	------	------	------	------

W 52 D 33 H 34 SH 17.5 AH 12 (INCHES)

COM (YDS) 7 COL (SQ FT) 140

#### LEATHER PRICE

L 1	L 2	L 3
5800	6000	6200

COM	COL	G 1	G 2	G 3	G 4	G 5	G 6	G 7	G 8	G 9	G 10	G 11
-----	-----	-----	-----	-----	-----	-----	-----	-----	-----	-----	------	------

### 32493

SOFA WITH METAL LEGS,  
SOLID SURFACE CAPS

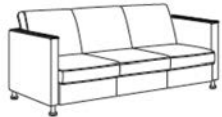

4295	4670	4295	4475	4670	4850	5050	5230	5420	5790	6165	6540	6930
------	------	------	------	------	------	------	------	------	------	------	------	------

W 74 D 33 H 34 SH 17.5 AH 12 (INCHES)

COM (YDS) 9 COL (SQ FT) 180

#### LEATHER PRICE

L 1	L 2	L 3
7450	7760	8000

#### OPTIONS

Metal Option	Mini-Tap Power	Fabric/Grade
PC4 Silver PC20 Flat Black	-- No Selection <b>MT/WHT/-R \$400</b> White Unit, Right Sitting Ottoman Area <b>MT/WHT/-L \$400</b> White Unit, Left Sitting Ottoman Area <b>MT/WHT/-C \$400</b> White Unit, Center Ottoman Area (for loveseat and sofa models)	<b>Upholstery Selection (Seat)</b> Select from standards or COM  <b>Upholstery Selection (Remainder)</b> Select from standards or COM
<b>Clean Out Seat Option</b> -- No Selection <b>CO \$100</b> Clean Out Seat	<b>MT/BLK/-R \$400</b> Black Unit, Right Sitting Ottoman Area <b>MT/BLK/-L \$400</b> Black Unit, Left Sitting Ottoman Area <b>MT/BLK/-C \$400</b> Black Unit, Center Ottoman Area (for loveseat and sofa models)	<b>Higher of the 2 Grades</b> This option must be selected to calculate pricing. Ex: G1 seat selection with G2 Remainder selection, select G2 in higher of the 2 grades.  <b>MFD-2 (multifabric) \$100</b> Combine two COM/COV/COL or fabrics in same grade
	<b>Arm Cap Option</b>  <b>SSC \$0</b> ON095 Onyx SP011 Pearl BW010 Bright White	

#### HOW TO ORDER

SPECIFY: Metal Option | Mini-Tap Power Option (if applicable) | Arm Cap Option | Fabric/Grade

#### MODEL NUMBER

34481

Metal Option	Mini-Tap Power	Arm Cap Option	Fabric Grade
PC4 Silver	MT/WHT/-R	ON095 Onyx	Seat: G1 Dillon Black, Remainder G2 Purl Azure, Higher of the 2 Grades = G2

# LOUNGE AND TABLES

2023 NEW LEATHER LIST PRICES

CNC MILLED INNER FRMAE WITH SINUOUS SPRING SEAT/BACK SUSPENSION.  
SEAT.WEIGHT CAPACITY IS 350 PER SEAT.

## STRATOS

DESIGN: JOHN STAFFORD  
AND CHRIS CARTER

**32111**  
ARMLESS CLUB CHAIR  
WITH METAL LEGS



OPTIONAL TABLET

COM	COL	G 1	G 2	G 3	G 4	G 5	G 6	G 7	G 8	G 9	G 10	G 11
1565	1750	1565	1675	1750	1825	1895	1970	2045	2185	2335	2480	2625
W 22.5 D 33 H 34 SH 17.5 (INCHES)							COM (YDS) 3.5 COL (SQ FT) 70					

LEATHER PRICE	G 1	G 2	G 3
	2850	2960	3050

COM	COL	G 1	G 2	G 3	G 4	G 5	G 6	G 7	G 8	G 9	G 10	G 11
2549	2760	2549	2650	2760	2880	2990	3110	3220	3460	3680	3910	4160
W 45 D 33 H 34 SH 17.5 (INCHES)							COM (YDS) 5.5 COL (SQ FT) 110					

LEATHER PRICE	G 1	G 2	G 3
	4420	4630	4750

**32112**  
ARMLESS LOVESEAT  
WITH METAL LEGS



COM	COL	G 1	G 2	G 3	G 4	G 5	G 6	G 7	G 8	G 9	G 10	G 11
3500	3810	3500	3660	3810	3970	4110	4260	4410	4715	5015	5315	5620
W 67 D 33 H 34 SH 17.5 (INCHES)							COM (YDS) 7.25 COL (SQ FT) 145					

LEATHER PRICE	G 1	G 2	G 3
	5900	6150	6310

**32113**  
ARMLESS SOFA  
WITH METAL LEGS



### OPTIONS

Leg Option	Mini-Tap Power	Fabric/Grade	Tablet Options
<b>ML - Standard Metal Legs \$0</b> PC4 Silver PC20 Flat Black  <b>SFC \$250</b> Front Caster, Rear Leg, Back Handle	<b>-- No Selection</b> <b>MT/WHT-R \$400</b> White Unit, Right Sitting Ottoman Area <b>MT/WHT-L \$400</b> White Unit, Left Sitting Ottoman Area <b>MT/WHT-C \$400</b> White Unit, Center Ottoman Area (for loveseat and sofa models)  <b>MT/BLK-R \$400</b> Black Unit, Right Sitting Ottoman Area <b>MT/BLK-L \$400</b> Black Unit, Left Sitting Ottoman Area <b>MT/BLK-C \$400</b> Black Unit, Center Ottoman Area (for loveseat and sofa models)	<b>Upholstery Selection (Seat)</b> Select from standards or COM  <b>Upholstery Selection (Remainder)</b> Select from standards or COM  <b>Higher of the 2 Grades</b> This option must be selected to calculate pricing. Ex: G1 seat selection with G2 Remainder selection, select G2 in higher of the 2 grades.  <b>MFD-2 (multifabric) \$100</b> Combine two COM/COV/COL or fabrics in same grade	<b>-- No Selection</b> <b>Oval Tablet With Pole (Tablet pole, swivel 360 tablet)</b> <b>OPWR- \$500</b> Maple Veneer Tablet Pole, Oval, Right Handed <b>OPWL- \$500</b> Maple Veneer Tablet Pole, Oval, Left Handed *Select Wood Finish For Tablet and Metal Paint Color For Pole  <b>OPLR- \$500</b> Laminate Tablet Pole, Oval, Right Handed <b>OPLL- \$500</b> Laminate Tablet Pole, Oval, Left Handed *Select Laminate For Tablet and Metal Paint Color For Pole
<b>Clean Out Seat Option</b> <b>-- No Selection</b> <b>CO \$100</b> Clean Out Seat	<b>Ganging Option</b> <b>--No Selection</b> <b>LC \$85</b> Ganging Connector connects armless sides		

### HOW TO ORDER

SPECIFY: Leg Option | Clean Out Sea (if applicable) | Mini-Tap Power Option (if applicable) | Ganging Option | Fabric/Grade | Tablet (if applicable)

### MODEL NUMBER

32111

Leg Option	Mini-Tap Power	Fabric/Grade	Tablet
ML - PC4 Silver	MT/WHT-R	Seat: G1 Dillon Black, Remainder G2 Purl Azure, Higher of the 2 Grades = G2	OPLR/D91 Slate Grey

# LOUNGE AND TABLES

2023 NEW LEATHER LIST PRICES

CNC MILLED INNER FRMAE WITH SINUOUS SPRING SEAT/BACK SUSPENSION.  
SEAT.WEIGHT CAPACITY IS 350 PER SEAT.

## STRATOS

DESIGN: JOHN STAFFORD  
AND CHRIS CARTER

### 32121R

RIGHT ARM CLUB CHAIR  
WITH METAL LEGS



#### TEXTILE LIST PRICE

COM	COL	G 1	G 2	G 3	G 4	G 5	G 6	G 7	G 8	G 9	G 10	G 11
1890	2090	1890	2000	2090	2185	2275	2370	2470	2665	2840	3030	3230

W 26 D 33 H 34 SH 17.5 AH 12 (INCHES) COM (YDS) 4.5 COL (SQ FT) 90

LEATHER PRICE	G 1	G 2	G 3
	L	L	L
	3460	3650	3750

COM	COL	G 1	G 2	G 3	G 4	G 5	G 6	G 7	G 8	G 9	G 10	G 11
-----	-----	-----	-----	-----	-----	-----	-----	-----	-----	-----	------	------

### 32122R

RIGHT ARM LOVESEAT  
WITH METAL LEGS



2740	3000	2740	2870	3000	3140	3270	3400	3530	3785	4050	4305	4580
------	------	------	------	------	------	------	------	------	------	------	------	------

W 48.5 D 33 H 34 SH 17.5 AH 12 (INCHES) COM (YDS) 6.25 COL (SQ FT) 125

LEATHER PRICE	G 1	G 2	G 3
	L	L	L
	4910	5200	5320

COM	COL	G 1	G 2	G 3	G 4	G 5	G 6	G 7	G 8	G 9	G 10	G 11
-----	-----	-----	-----	-----	-----	-----	-----	-----	-----	-----	------	------

### 32123R

RIGHT ARM SOFA WITH METAL LEGS

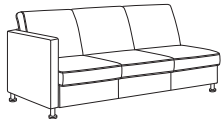

3655	4000	3655	3830	4000	4170	4365	4520	4685	5040	5400	5735	6085
------	------	------	------	------	------	------	------	------	------	------	------	------

W 70.5 D 33 H 34 SH 17.5 AH 12 (INCHES) COM (YDS) 8.25 COL (SQ FT) 165

LEATHER PRICE	G 1	G 2	G 3
	L	L	L
	6570	6890	7080

#### OPTIONS

Metal Option	Mini-Tap Power	Fabric/Grade
PC4 Silver PC20 Flat Black	<b>-- No Selection</b> <b>MT/WHT-R \$400</b> White Unit, Right Sitting Ottoman Area <b>MT/WHT-L \$400</b> White Unit, Left Sitting Ottoman Area <b>MT/WHT-C \$400</b> White Unit, Center Ottoman Area (for loveseat and sofa models) <b>MT/BLK-R \$400</b> Black Unit, Right Sitting Ottoman Area <b>MT/BLK-L \$400</b> Black Unit, Left Sitting Ottoman Area <b>MT/BLK-C \$400</b> Black Unit, Center Ottoman Area (for loveseat and sofa models)	<b>Upholstery Selection (Seat)</b> Select from standards or COM  <b>Upholstery Selection (Remainder)</b> Select from standards or COM  <b>Higher of the 2 Grades</b> This option must be selected to calculate pricing. Ex: G1 seat selection with G2 Remainder selection, select G2 in higher of the 2 grades.  <b>MFD-2 (multifabric) \$100</b> Combine two COM/COV/COL or fabrics in same grade
<b>Clean Out Seat Option</b> <b>-- No Selection</b> <b>CO \$100</b> Clean Out Seat	<b>Ganging Option</b> <b>--No Selection</b> <b>LC \$85</b> Ganging Connector connects armless sides	

#### HOW TO ORDER

SPECIFY: Metal Option | Clean Out Seat Option | Mini-Tap Power Option (if applicable) | Ganging Option | Fabric/Grade

#### MODEL NUMBER

32122R

Metal Option	Clean Out Seat	Mini-Tap Power	Ganging Option	Fabric/Grade
ML - PC4 Silver	CO	MT/WHT/R	LC	Seat: G1 Dillon Black, Remainder G2 Purl Azure, Higher of the 2 Grades = G2

# LOUNGE AND TABLES

2023 NEW LEATHER LIST PRICES

CNC MILLED INNER FRMAE WITH SINUOUS SPRING SEAT/BACK SUSPENSION.  
SEAT.WEIGHT CAPACITY IS 350 PER SEAT.

## STRATOS

DESIGN: JOHN STAFFORD  
AND CHRIS CARTER

### TEXTILE LIST PRICE

**32121L**  
LEFT ARM CLUB CHAIR  
WITH METAL LEGS



COM	COL	G 1	G 2	G 3	G 4	G 5	G 6	G 7	G 8	G 9	G 10	G 11
1890	2090	1890	2000	2090	2185	2275	2370	2470	2665	2840	3030	3230
W 26 D 33 H 34 SH 17.5 AH 12 (INCHES)							COM (YDS) 4.5 COL (SQ FT) 90					

LEATHER PRICE	G 1	G 2	G 3
	3460	3650	3750

**32122L**  
LEFT ARM LOVESEAT  
WITH METAL LEGS



COM	COL	G 1	G 2	G 3	G 4	G 5	G 6	G 7	G 8	G 9	G 10	G 11
2740	3000	2740	2870	3000	3140	3270	3400	3530	3785	4050	4305	4580
W 48.5 D 33 H 34 SH 17.5 AH 12 (INCHES)							COM (YDS) 6.25 COL (SQ FT) 125					

LEATHER PRICE	G 1	G 2	G 3
	4910	5200	5320

**32123L**  
LEFT ARM SOFA WITH METAL LEGS



COM	COL	G 1	G 2	G 3	G 4	G 5	G 6	G 7	G 8	G 9	G 10	G 11
3655	4000	3655	3830	4000	4170	4365	4520	4685	5040	5400	5735	6085
W 70.5 D 33 H 34 SH 17.5 AH 12 (INCHES)							COM (YDS) 8.25 COL (SQ FT) 165					

LEATHER PRICE	G 1	G 2	G 3
	6570	6890	7080

### OPTIONS

Metal Option	Mini-Tap Power	Fabric/Grade
PC4 Silver PC20 Flat Black	<b>-- No Selection</b> <b>MT/WHT-R \$400</b> White Unit, Right Sitting Ottoman Area <b>MT/WHT-L \$400</b> White Unit, Left Sitting Ottoman Area <b>MT/WHT-C \$400</b> White Unit, Center Ottoman Area (for loveseat and sofa models)  <b>MT/BLK-R \$400</b> Black Unit, Right Sitting Ottoman Area <b>MT/BLK-L \$400</b> Black Unit, Left Sitting Ottoman Area <b>MT/BLK-C \$400</b> Black Unit, Center Ottoman Area (for loveseat and sofa models)	<b>Upholstery Selection (Seat)</b> Select from standards or COM  <b>Upholstery Selection (Remainder)</b> Select from standards or COM  <b>Higher of the 2 Grades</b> This option must be selected to calculate pricing. Ex: G1 seat selection with G2 Remainder selection, select G2 in higher off the 2 grades.  <b>MFD-2 (multifabric) \$100</b> Combine two COM/COV/COL or fabrics in same grade
<b>Clean Out Seat Option</b> <b>-- No Selection</b> <b>CO \$100</b> Clean Out Seat	<b>Ganging Option</b> <b>--No Selection</b> <b>LC \$85</b> Ganging Connector connects armless sides	

HOW TO ORDER  
SPECIFY: Metal Option | Clean Out Seat Option | Mini-Tap Power Option (if applicable) | Ganging Option | Fabric/Grade

### MODEL NUMBER

32122L

Metal Option	Clean Out Seat	Mini-Tap Power	Ganging Option	Fabric/Grade
ML - PC4 Silver	CO	MT/WHT-R	LC	Seat: G1 Dillon Black, Remainder G2 Purl Azure, Higher of the 2 Grades = G2

# LOUNGE AND TABLES

2023 NEW LEATHER LIST PRICES

CNC MILLED INNER FRMAE WITH SINUOUS SPRING SEAT/BACK SUSPENSION.  
SEAT.WEIGHT CAPACITY IS 350 PER SEAT.

## STRATOS

DESIGN: JOHN STAFFORD  
AND CHRIS CARTER

### TEXTILE LIST PRICE

**2131LT** LAMINATE TOP  
RECTANGULAR OTTOMAN TABLE  
WITH METAL LEGS



COM	COL	G 1	G 2	G 3	G 4	G 5	G 6	G 7	G 8	G 9	G 10	G 11
1200	1285	1200	1245	1285	1330	1370	1410	1450	1535	1615	1705	1785
W 22 D 31 H 17 (INCHES)								COM (YDS) 2.5 COL (SQ FT) 50				
LEATHER PRICE		L 1	L 2	L 3								
		2090	2180	2220								

**3131LT** LAMINATE TOP  
SQUARE OTTOMAN TABLE  
WITH METAL LEGS



COM	COL	G 1	G 2	G 3	G 4	G 5	G 6	G 7	G 8	G 9	G 10	G 11
1315	1410	1315	1360	1410	1450	1500	1550	1600	1690	1780	1880	1980
W 31 D 31 H 17 (INCHES)								COM (YDS) 2.5 COL (SQ FT) 50				
LEATHER PRICE		L 1	L 2	L 3								
		2180	2280	2320								

**4141LT** LAMINATE TOP  
CORNER OTTOMAN TABLE  
WITH METAL LEGS



COM	COL	G 1	G 2	G 3	G 4	G 5	G 6	G 7	G 8	G 9	G 10	G 11
1615	1715	1615	1660	1715	1770	1820	1880	1930	2035	2135	2240	2340
W 41 D 41 H 17 (INCHES)								COM (YDS) 3.5 COL (SQ FT) 70				
LEATHER PRICE		L 1	L 2	L 3								
		2480	2580	2620								

### OPTIONS

Metal Option	Laminate Finish Option	Fabric/Grade
PC4 Silver PC20 Flat Black	D354 Designer White DG Dove Grey D91 Slate Grey 1595 Black 7909 Fusion Maple 7929 Huntington Maple 7925 Monticello Maple 7987 Palisades Oak 7110 Montana Walnut 7954-38 Nat ral Rift WM-0047T Iconic Maple WC115 Ainto Savatre WP120 Leave Likatre WY160 Absolute Acajou WC105 Trytoo Savatre	<b>Upholstery Selection</b> Select from standards or COM
<b>Mini-Tap Power</b> -- No Selection MT/WHT/-C \$400 White Unit, Center Table Top  MT/BLK/-C \$400 Black Unit, Center Table top		
<b>Ganging Option</b> --No Selection LC \$85 Ganging Connector connects armless sides		

HOW TO ORDER  
SPECIFY: Metal Option | Mini-Tap Power Option (if applicable) | Ganging Option | Laminate Finish Option | Fabric/Grade

### MODEL NUMBER

4141LT

Leg Option	Mini-Tap Power	Ganging Option	Laminate Finish	Fabric/Grade
PC4 Silver	MT/WHT/-C	LC	D354 Designer White	G1 Dillon Black

# LOUNGE AND TABLET

2023 NEW LEATHER LIST PRICES

## SUTTON

DESIGN: JOHN STAFFORD  
AND CHRIS CARTER

CNC MILLED INNER STRUCTURE. SINUOUS SPRING SEAT CONSTRUCTION WITH WEBBED BACK.  
SEATING WITH SWIVEL PLATFORM BASE. WEIGHT CAPACITY IS 350 LBS. PER SEAT.

**32030**  
CLUB CHAIR WITH SWIVEL BASE



TEXTILE LIST PRICE

COM	COL	G 1	G 2	G 3	G 4	G 5	G 6	G 7	G 8	G 9	G 10	G 11
1795	1995	1795	1895	1995	2095	2195	2295	2395	2495	2695	2895	3095

W 30.25 D 32 H 35.5 SH 19 AH 8.5 (INCHES) COM (YDS) 4.25 COL (SQ FT) 85

LEATHER PRICE 1 2 3 *PRODUCT ROTATES 360° ON SWIVEL PLATFORM*  
 L L L  
 3295 3495 3595

COM	COL	G 1	G 2	G 3	G 4	G 5	G 6	G 7	G 8	G 9	G 10	G 11
-----	-----	-----	-----	-----	-----	-----	-----	-----	-----	-----	------	------

**32430**  
CLUB CHAIR WITH SWIVEL BASE  
SOLID SURFACE ARM CAPS

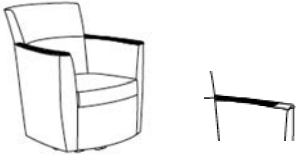

2095	2295	2095	2195	2295	2395	2495	2595	2695	2795	2995	3195	3395
------	------	------	------	------	------	------	------	------	------	------	------	------

W 30.25 D 32 H 35.5 SH 19 AH 8.5 (INCHES) COM (YDS) 4.25 COL (SQ FT) 85

*PRODUCT ROTATES 360° ON SWIVEL PLATFORM,*

NOTE: WHEN ORDERING TABLETS OR CUP HOLDERS WITH THIS SKU,  
SOLID SURFACE MATERIAL WILL STOP SHORT OF TABLET/CUP HOLDER MECHANISM,  
ALLOWING PROPER SUPPORT OF THE OPTION.

LEATHER PRICE 1 2 3  
 L L L  
 3595 3795 3895

OPTIONS

Caster Option	Fabric/Grade	Tablet Options (in Sutton section)	Cup Holder Options
<p>-- No Selection BC \$50 50MM Black, Hard, Free rolling casters</p> <p>Arm Cap Option (32430 only)</p> <p>SSC ON095 Onyx SP011 Pearl BW010 Bright White</p>	<p>Upholstery Selection (Seat) Select from standards or COM</p> <p>Upholstery Selection (Remainder) Select from standards or COM</p> <p>Higher of the 2 Grades This option must be selected to calculate pricing. Ex: G1 seat selection with G2 Remainder selection, select G2 in higher off the 2 grades.</p> <p>MFD-2 (multifabric) \$100 Combine two COM/COV/COL or fabrics in same grade</p>	<p>-- No Selection (STD swivel 360 tablet options) RWR \$400 Maple Veneer Circle Tablet, Right Handed RWL \$400 Maple Veneer Circle Tablet, Left Handed RLR \$400 Laminate Circle Tablet, Right Handed RLL \$400 Laminate Circle Tablet, Left Handed</p> <p>Non-removable Flip Down Circle Tablet FRWR-SU \$800 Flip-Down, Maple Veneer Circle Tablet, Right Handed FRWL-SU \$800 Flip-Down, Maple Veneer Circle Tablet, Left Handed FRLR-SU \$800 Flip-Down, Laminate Circle Tablet, Right Handed FRLL-SU \$800 Flip-Down, Laminate Circle Tablet, Left Handed</p>	<p>-- No Selection CRW \$200 Cup Holder/Right handed, White CLW \$200 Cup Holder/Left handed, White CRB \$200 Cup Holder/Right handed, Black CLB \$200 Cup Holder/Left handed, Black</p>

HOW TO ORDER

SPECIFY: Caster Option (if applicable) | Arm Cap Option (32430 only) | Fabric/Grade | Tablet (if applicable) | Cup Holder Option

MODEL NUMBER

32430

Caster Option	Arm Cap Option (32430)	Fabric/Grade	Tablet	Cup Holder Option
BC	SSC/ON95 Onyx	Seat: G1 Dillon Black, Remainder G2 Purl Azure, Higher of the 2 Grades = G2	RWR	CRW



# LOUNGE AND TABLET

2023 NEW LEATHER LIST PRICES

CNC MILLED INNER STRUCTURE. SINOUS SPRING SEAT CONSTRUCTION WITH WEBBED BACK.  
SEATING WITH SWIVEL PLATFORM BASE. WEIGHT CAPACITY IS 350 LBS. PER SEAT.

## SUTTON

DESIGN: JOHN STAFFORD  
AND CHRIS CARTER

**32031**  
CLUB CHAIR WITH WOOS LEGS



TEXTILE LIST PRICE

COM	COL	G 1	G 2	G 3	G 4	G 5	G 6	G 7	G 8	G 9	G 10	G 11
1595	1795	1595	1695	1795	1895	1995	2095	2195	2395	2595	2795	2995

W 30.25 D 32 H 35.5 SH 19 AH 8.5 (INCHES) COM (YDS) 4.25 COL (SQ FT) 85

LEATHER PRICE

1	2	3
3095	3295	3495

COM	COL	G 1	G 2	G 3	G 4	G 5	G 6	G 7	G 8	G 9	G 10	G 11
1895	2095	1895	1995	2095	2195	2295	2395	2495	2695	2895	3095	3295

W 30.25 D 32 H 35.5 SH 19 AH 8.5 (INCHES) COM (YDS) 4.25 COL (SQ FT) 85

NOTE: WHEN ORDERING TABLETS OR CUP HOLDERS WITH THIS SKU,  
SOLID SURFACE MATERIAL WILL STOP SHORT OF TABLET/CUP HOLDER MECHANISM,  
ALLOWING PROPER SUPPORT OF THE OPTION.

LEATHER PRICE

1	2	3
3395	3595	3795

**32431**  
CLUB CHAIR WITH WOOD LEGS  
SOLID SURFACE ARM CAPS



### OPTIONS

Leg / Caster Option	Fabric/Grade	Tablet Options (in Sutton section)	Cup Holder Options
<b>W - Wood Leg (Standard) \$0</b> select wood finish <b>2ML - Metal Leg, adjustable glide \$100</b> select metal finish PC4 Silver PC20 Flat Black <b>50HW \$25</b> 4 hard casters <b>50SW \$50</b> 4 soft casters for wood floors	<b>Upholstery Selection (Seat)</b> Select from standards or COM <b>Upholstery Selection (Remainder)</b> Select from standards or COM <b>Higher of the 2 Grades</b> This option must be selected to calculate pricing. Ex: G1 seat selection with G2 Remainder selection, select G2 in higher off the 2 grades.	<b>-- No Selection (STD swivel 360 tablet options)</b> <b>RWR \$400</b> Maple Veneer Circle Tablet, Right Handed <b>RWL \$400</b> Maple Veneer Circle Tablet, Left Handed <b>RLR \$400</b> Laminate Circle Tablet, Right Handed <b>RLL \$400</b> Laminate Circle Tablet, Left Handed <b>Non-removable Flip Down Circle Tablet</b> <b>FRWR-SU \$800</b> Flip-Down, Maple Veneer Circle Tablet, Right Handed <b>FRWL-SU \$800</b> Flip-Down, Maple Veneer Circle Tablet, Left Handed <b>FRLR-SU \$800</b> Flip-Down, Laminate Circle Tablet, Right Handed <b>FRLS-SU \$800</b> Flip-Down, Laminate Circle Tablet, Left Handed	<b>-- No Selection</b> <b>CRW \$200</b> Cup Holder/Right handed, White <b>CLW \$200</b> Cup Holder/Left handed, White <b>CRB \$200</b> Cup Holder/Right handed, Black <b>CLB \$200</b> Cup Holder/Left handed, Black
<b>Arm Cap Option (32431 only)</b> <b>SSC</b> ON095 Onyx SP011 Pearl BW010 Bright White	<b>MFD-2 (multifabric) \$100</b> Combine two COM/COV/COL or fabrics in same grade		

### HOW TO ORDER

SPECIFY: Leg / Caster Option | Arm Cap Option (32431 only) | Fabric/Grade | Tablet (if applicable) | Cup Holder Option

### MODEL NUMBER

32431

Leg / Caster Option	Arm Cap Option (32431)	Fabric/Grade	Tablet	Cup Holder Option
11 Natural	SSC/ON95 Onyx	Seat: G1 Dillon Black, Remainder G2 Purl Azure, Higher of the 2 Grades = G2	RWR	CRW

# LOUNGE

COMBINATION OF CURVED AND CNC MILLED PLYWOOD. NO SUSPENSION. WEIGHT CAPACITY IS 350 LBS. PER SEAT.  
**4 UNIT MINIMUM PER UPHOLSTERY PATTERN FOR COM OR 2 TONE UPHOLSTERIES.**

## SWAGR

DESIGN: 5D STUDIO

### S.1 LOW LOUNGE CHAIR

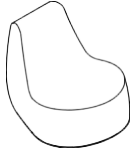

TEXTILE LIST PRICE

COM	COL	G 1	G 2	G 3	G 4	G 5	G 6	G 7	G 8	G 9	G 10	G 11
2045	N/A	1995	2045	2115	2205	2295	2380	2490	2650	2820	3000	3195
W 31.75 D 38 H 31.75 SH 16 (INCHES)						COM (YDS) 4.25						

COM	COL	G 1	G 2	G 3	G 4	G 5	G 6	G 7	G 8	G 9	G 10	G 11
2270	N/A	2180	2270	2360	2450	2540	2630	2700	2890	3070	3250	3430
W 31.75 D 38 H 31.75 SH 16 (INCHES)						COM (YDS) 4.25						

### S.M.1 MOBILE LOW LOUNGE CHAIR WITH LEATHER PULL



COM	COL	G 1	G 2	G 3	G 4	G 5	G 6	G 7	G 8	G 9	G 10	G 11
1045	N/A	995	1045	1110	1150	1200	1255	1310	1410	1520	1620	1725
W 18 D 38.5 H 29.25 SH 19.5 (INCHES)						COM (YDS) 3						

### S.2 REVERSIBLE SEAT LOUNGE CHAIR



COM	COL	G 1	G 2	G 3	G 4	G 5	G 6	G 7	G 8	G 9	G 10	G 11
1215	N/A	1165	1215	1270	1320	1370	1420	1475	1580	1680	1785	1890
W 18 D 38.5 H 29.25 SH 19.5 (INCHES)						COM (YDS) 3						

### S.M.2 MOBILE REVERSIBLE SEAT LOUNGE CHAIR



#### OPTIONS

##### Fabric/Grade

**Upholstery Selection (Seat)** Select Standards below or COM

- G1 Dillon
- G2 Whisper
- G2 Purl
- G2 Connelly
- G2 Taye
- G2 Palance
- G3 Silvertex
- G4 Maharam Lariat
- G5 Cover Cloth
- G6 Faux Felt
- G6 Merit
- G6 Mode
- G8 Camira Blazer
- G8 Camira Synergy
- G8 Keen
- G9 Silica
- G9 Silica Leather
- G9 Camira Synergy Quilt Channel (Seat Only)
- G9 Camira Synergy Quilt Hourglass (Seat Only)
- G9 Camira Synergy Quilt Chevron (Seat Only)

**Upholstery Selection (Remainder)** Select same pattern as seat selection

- G1 Dillon - select matching or contrast color
- G2 Whisper - select matching or contrast color
- G2 Purl - select matching or contrast color
- G2 Connelly - select matching or contrast color
- G2 Taye - select matching or contrast color
- G2 Palance - select matching or contrast color
- G3 Silvertex - select matching or contrast color
- G4 Maharam Lariat - select matching or contrast color
- G5 Cover Cloth - select matching or contrast color
- G6 Faux Felt - select matching or contrast color
- G6 Merit - select matching or contrast color
- G6 Mode - select matching or contrast color
- G8 Camira Blazer - select matching or contrast color
- G8 Camira Synergy - select matching or contrast color
- G8 Keen - select matching or contrast color
- G9 Silica - select matching or contrast color
- G9 Silica Leather - select matching or contrast color
- G8 Synergy - select matching or contrast color
- G8 Synergy - select matching or contrast color

**MFD-2 (multifabric) \$100**  
Combine two COM/COV/COL or fabrics in same grade

**Higher of the 2 Grades**  
This option must be selected to calculate pricing.  
Ex: G1 seat selection with G2 Remainder selection, select G2 in higher of the 2 grades.

**CPC (custom pattern charge) \$250**  
This fee is applied when a new upholstery pattern is required to accommodate your request.  
This is a per unit charge.

**\*There is a 4 unit purchase minimum for COM or when combining patterns.\***

\*Approved upholsteries refer to a single application.  
\*Any items that require multiple upholsteries, per model, must be pre-approved.  
\*In some cases, you may be asked to supply yardage to approve a COM, the combination of COM's or the combination of graded in upholsteries.

HOW TO ORDER  
SPECIFY: Fabric/Grade

#### MODEL NUMBER

S.1

#### Fabric/Grade

Seat: G1 Dillon Black, Remainder G1 Dillon Black, Higher of the 2 Grades = G1

# LOUNGE

COMBINATION OF CURVED AND CNC MILLED PLYWOOD. NO SUSPENSION. WEIGHT CAPACITY IS 350 LBS. PER SEAT.  
**4 UNIT MINIMUM PER UPHOLSTERY PATTERN FOR COM OR 2 TONE UPHOLSTERIES.**

## SWAGR

DESIGN: 5D STUDIO

TEXTILE LIST PRICE

### S.4 SADDLE SEAT

COM	COL	G 1	G 2	G 3	G 4	G 5	G 6	G 7	G 8	G 9	G 10	G 11
870	N/A	870	915	955	1000	1040	1080	1120	1205	1290	1370	1455
W 17.5 D 31.25 H 20.75 (INCHES)							COM (YDS) 2.25					

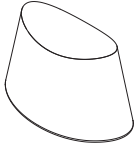

### S.M.4 MOBILE SADDLE SEAT

COM	COL	G 1	G 2	G 3	G 4	G 5	G 6	G 7	G 8	G 9	G 10	G 11
925	N/A	925	965	1005	1050	1090	1135	1175	1260	1340	1425	1510
W 17.5 D 31.25 H 20.75 (INCHES)							COM (YDS) 2.25					

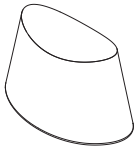

### S.3 STOOL

COM	COL	G 1	G 2	G 3	G 4	G 5	G 6	G 7	G 8	G 9	G 10	G 11
830	N/A	830	865	905	940	975	1015	1050	1125	1200	1270	1340
W 17.5 D 17.5 H 26.75 (INCHES)							COM (YDS) 2.25					

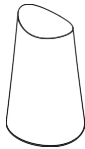

#### OPTIONS

##### Fabric/Grade

##### Upholstery Selection (Seat) Select Standards below or COM

G1 Dillon  
 G2 Whisper  
 G2 Purl  
 G2 Connelly  
 G2 Taye  
 G2 Palance  
 G3 Silvertex  
 G4 Maharam Lariat  
 G5 Cover Cloth  
 G6 Faux Felt  
 G6 Merit  
 G6 Mode  
 G8 Camira Blazer  
 G8 Camira Synergy  
 G8 Keen  
 G9 Silica  
 G9 Silica Leather  
 G9 Camira Synergy Quilt Channel (Seat Only)  
 G9 Camira Synergy Quilt Hourglass (Seat Only)  
 G9 Camira Synergy Quilt Chevron (Seat Only)

##### Upholstery Selection (Remainder) Select same pattern as seat selection

G1 Dillon - select matching or contrast color  
 G2 Whisper - select matching or contrast color  
 G2 Purl - select matching or contrast color  
 G2 Connelly - select matching or contrast color  
 G2 Taye - select matching or contrast color  
 G2 Palance - select matching or contrast color  
 G3 Silvertex - select matching or contrast color  
 G4 Maharam Lariat - select matching or contrast color  
 G5 Cover Cloth - select matching or contrast color  
 G6 Faux Felt - select matching or contrast color  
 G6 Merit - select matching or contrast color  
 G6 Mode - select matching or contrast color  
 G8 Camira Blazer - select matching or contrast color  
 G8 Camira Synergy - select matching or contrast color  
 G8 Keen - select matching or contrast color  
 G9 Silica - select matching or contrast color  
 G9 Silica Leather - select matching or contrast color  
 G8 Synergy - select matching or contrast color  
 G8 Synergy - select matching or contrast color

**MFD-2 (multifabric) \$100**  
 Combine two COM/COV/COL or fabrics in same grade

**Higher of the 2 Grades**  
 This option must be selected to calculate pricing.  
 Ex: G1 seat selection with G2 Remainder selection, select G2 in higher of the 2 grades.

**CPC (custom pattern charge) \$250**  
 This fee is applied when a new upholstery pattern is required to accommodate your request.  
 This is a per unit charge.

**\*There is a 4 unit purchase minimum for COM or when combining patterns.\***

\*Approved upholsteries refer to a single application.  
 \*Any items that require multiple upholsteries, per model, must be pre-approved.  
 \*In some cases, you may be asked to supply yardage to approve a COM, the combination of COM's or the combination of graded in upholsteries.

HOW TO ORDER  
 SPECIFY: Fabric/Grade

##### MODEL NUMBER

S.3

##### Fabric/Grade

Seat: G1 Dillon Black, Remainder G1 Dillon Black, Higher of the 2 Grades = G1

# LOUNGE

FRAMELESS POUFS WITH 100% VIRGIN EPS BEADS. INNER NYLON BAG.

2023 NEW LEATHER LIST PRICES

## SWAGR BAGS

DESIGN: 5D STUDIO

TEXTILE LIST PRICE

### S.7

LARGE CHAIR BAG

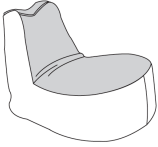

COM	COL	G 1	G 2	G 3	G 4	G 5	G 6	G 7	G 8	G 9	G 10	G 11
845	1010	845	930	1010	1100	1180	1265	1350	1515	1680	1850	2015
W 29 D 35 H 29 SH 15 (INCHES)						COM (YDS) 4 COL			(SQ FT) 80			
LEATHER PRICE		1	2	3								
		└	└	└								
		3320	3490	3590								

### S.8

MEDIUM CHAIR BAG

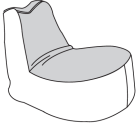

735	860	735	800	860	925	985	1050	1115	1240	1360	1485	1610
W 24 D 32 H 24 SH 15 (INCHES)						COM (YDS) 3 COL			(SQ FT) 60			
LEATHER PRICE		1	2	3								
		└	└	└								
		3320	3490	3590								

### S.9

SMALL CHAIR BAG



680	780	680	730	780	835	885	940	990	1095	1195	1300	1405
W 19 D 26 H 21 SH 15 (INCHES)						COM (YDS) 2.5 COL			(SQ FT) 50			
LEATHER PRICE		1	2	3								
		└	└	└								
		3320	3490	3590								

### S.6

BAG TABLE

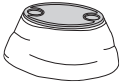

600	640	600	620	640	665	685	705	725	770	810	850	890
W 18 D 30 H 12 (INCHES)						COM (YDS) 1.75 COL			(SQ FT) 35			
LEATHER PRICE		1	2	3								
		└	└	└								
		3320	3490	3590								

#### OPTIONS

##### Fabric/Grade

**Upholstery Selection (Seat)**  
Select from standards or COM

**Upholstery Selection (Remainder)**  
Select from standards or COM

**MFD-2 (multifabric) \$100**  
Combine two COM/COV/COL  
or fabrics in same grade

**\*This option area applies to one approved upholstery pattern**

##### Bag table Top (S.6)

-- Select Color  
Cloud  
Glacier White

##### Higher of the 2 Grades

This option must be selected to calculate pricing.  
Ex: G1 seat selection with G2 Remainder selection,  
select G2 in higher of the 2 grades.

\*Approved upholsteries refer to a single application.

\*Any items that require multiple upholsteries,  
per model, must be pre-approved.

\*In some cases, you may be asked to supply  
yardage to approve a COM, the combination of  
COM's or the combination of graded in upholsteries.

##### CPC (custom pattern charge) \$250

This fee is applied when a new upholstery pattern is  
required to accommodate your request.  
This is a per unit charge.

**\*There is a 4 unit purchase minimum for COM  
or when combining patterns.\***

#### HOW TO ORDER

SPECIFY: Fabric/Grade | Bag table top

#### MODEL NUMBER

S.9

#### Fabric/Grade

Seat: G1 Dillon Black, Remainder G1 Dillon , Higher of the 2 Grades = G1

# COLLABORATIVE LOUNGE AND TABLES

CNC MILLED PLYWOOD. NO SUSPENSION, ALL FOAM.

2023 NEW LEATHER LIST PRICES

## VIER

DESIGN: IDI

### 26002

CHICO OTTOMAN



TEXTILE LIST PRICE

COM	COL	G 1	G 2	G 3	G 4	G 5	G 6	G 7	G 8	G 9	G 10	G 11
1055	1200	1055	1125	1200	1275	1350	1430	1500	1650	1800	1950	2100

W 37 D 37 H 17 SH 17 (INCHES)

COM (YDS) 3.75 COL (SQ FT) 75

LEATHER PRICE

1	2	3
2395	2495	2595

COM	COL	G 1	G 2	G 3	G 4	G 5	G 6	G 7	G 8	G 9	G 10	G 11
-----	-----	-----	-----	-----	-----	-----	-----	-----	-----	-----	------	------

### 26102

CHICO + CHICO STRAIGHT BACK



1495	1725	1495	1625	1725	1825	1925	2095	2195	2295	2495	2696	2895
------	------	------	------	------	------	------	------	------	------	------	------	------

W 37 D 37 H 28 SH 17 (INCHES)

COM (YDS) 5 (2 BACK, 3.75 BASE) COL (SQ FT) 100

SW 37 SD 17 BH 11 (INCHES)

LEATHER PRICE

1	2	3
3295	3495	3595

COM	COL	G 1	G 2	G 3	G 4	G 5	G 6	G 7	G 8	G 9	G 10	G 11
-----	-----	-----	-----	-----	-----	-----	-----	-----	-----	-----	------	------

### 26202R

CHICO + CHICO CORNER, RIGHT



1695	1895	1695	1795	1895	2035	2150	2250	2355	2595	2795	3015	3235
------	------	------	------	------	------	------	------	------	------	------	------	------

W 37 D 37 H 28 SH 17 (INCHES)

COM (YDS) 5.5 (3.25 BACK, 3.75 BASE) COL (SQ FT) 110

SW 21.25 SD 21.25 BH 11 (INCHES)

LEATHER PRICE

1	2	3
3595	3795	3995

#### OPTIONS FOR MODELS ABOVE

Leg Option	USB power options	Fabric/Grade
<b>BP</b> Black Plastic STD \$0 <b>50HW</b> 4 hard casters \$25 <b>50SW</b> 4 soft tread casters \$50 <b>2ML</b> 2" metal legs, adj glide \$100 <b>Metal Option \$0</b> PC4 Silver PC20 Flat Black  Ganging Option -- No Selection LC - Ganging \$85	<b>Power options</b> -- No Selection VR1/RS-\$175 (black) VR1/LS-\$175 (black) VR2/RS-\$175 (white) VR2/LS-\$175 (white)  <b>Select location</b> Left or right as seated or both left and right	<b>Upholstery Selection (Seat)</b> Select from standards or COM  <b>Upholstery Selection (Remainder)</b> Select from standards or COM  <b>Higher of the 2 Grades</b> This option must be selected to calculate pricing. Ex: G1 seat selection with G2 Remainder selection, select G2 in higher off the 2 grades.  <b>MFD-2 (multifabric) \$100</b> Combine two COM/COV/COL or fabrics in same grade

#### HOW TO ORDER

SPECIFY: Leg Option | Ganging Option | USB Power | Fabric/Grade

#### MODEL NUMBER

26102

Leg Option	Ganging Option	USB Power Option	Fabric/Grade
2ML/PC4 Silver	--no selection	--no selection	Seat: G1 Dillon Black, Remainder G2 Purl Azure, Higher of the 2 Grades = G2

# COLLABORATIVE LOUNGE AND TABLES

CNC MILLED PLYWOOD. NO SUSPENSION, ALL FOAM.

2023 NEW LEATHER LIST PRICES

## VIER

DESIGN: IDI

**26202L**  
CHICO + CHICO CORNER, LEFT



COM	COL	G 1	G 2	G 3	G 4	G 5	G 6	G 7	G 8	G 9	G 10	G 11
1695	1895	1695	1795	1895	2035	2150	2250	2355	2595	2795	3015	3235
W 37 D 37 H 28 SH 17 (INCHES)					COM (YDS) 5.5 (3.25 BACK, 3.75 BASE) COL (SQ FT) 110							
SW 21.25 SD 21.25 BH 11 (INCHES)												
LEATHER PRICE		1	2	3								
		L	L	L								
		3595	3795	3995								

**26003**  
MEDIO OTTOMAN



COM	COL	G 1	G 2	G 3	G 4	G 5	G 6	G 7	G 8	G 9	G 10	G 11
1445	1635	1445	1535	1635	1735	1835	1935	2035	2235	2435	2635	2835
W 60.25 D 37 H 17 SH 17 (INCHES)					COM (YDS) 5 COL (SQ FT) 100							
LEATHER PRICE												
		1	2	3								
		L	L	L								
		3195	3295	3495								

**26503R**  
MEDIO + CHICO STRAIGHT, RIGHT



COM	COL	G 1	G 2	G 3	G 4	G 5	G 6	G 7	G 8	G 9	G 10	G 11
1995	2280	1995	2145	2280	2400	2530	2660	2795	3055	3315	3570	3845
W 60.25 D 37 H 28 SH 17 (INCHES)					COM (YDS) 5.75 (2 BACK, 5 BASE) COL (SQ FT) 115							
SW 60.25 SD 21.25 BH 11 (INCHES)												
LEATHER PRICE		1	2	3								
		L	L	L								
		4395	4595	4795								

### OPTIONS FOR MODELS ABOVE

Leg Option	USB power options	Fabric/Grade
<b>BP</b> Black Plastic STD \$0 <b>50HW</b> 4 hard casters \$25 <b>50SW</b> 4 soft tread casters \$50 <b>2ML</b> 2" metal legs, adj glide \$100 <b>Metal Option \$0</b> PC4 Silver PC20 Flat Black	<b>Power options</b> -- No Selection VR1/RS-\$175 (black) VR1/LS-\$175 (black) VR2/RS-\$175 (white) VR2/LS-\$175 (white)  <b>Select location</b> Left or right as seated or both left and right	<b>Upholstery Selection (Seat)</b> Select from standards or COM  <b>Upholstery Selection (Remainder)</b> Select from standards or COM  <b>Higher of the 2 Grades</b> This option must be selected to calculate pricing. Ex: G1 seat selection with G2 Remainder selection, select G2 in higher off the 2 grades.  <b>MFD-2 (multifabric) \$100</b> Combine two COM/COV/COL or fabrics in same grade
Ganging Option		
-- No Selection		
LC - Ganging \$85		

### HOW TO ORDER

SPECIFY: Leg Option | Ganging Option | USB Power | Fabric/Grade

### MODEL NUMBER

26503R

Leg Option	Ganging Option	USB Power Option	Fabric/Grade
2ML/PC4 Silver	--no selection	--no selection	Seat: G1 Dillon Black, Remainder G2 Purl Azure, Higher of the 2 Grades = G2

# COLLABORATIVE LOUNGE AND TABLES

CNC MILLED PLYWOOD. NO SUSPENSION, ALL FOAM.

2023 NEW LEATHER LIST PRICES

## VIER

DESIGN: IDI

TEXTILE LIST PRICE

**26503L**  
MEDIO + CHICO STRAIGHT, LEFT

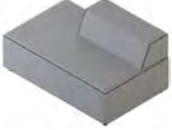

COM	COL	G 1	G 2	G 3	G 4	G 5	G 6	G 7	G 8	G 9	G 10	G 11
1995	2280	1995	2145	2280	2400	2530	2660	2795	3055	3315	3570	3845
W 60.25 D 37 H 28 SH 17 (INCHES)						COM (YDS) 5.75 (2 BACK, 5 BASE) COL (SQ FT) 115						
SW 60.25 SD 21.25 BH 11 (INCHES)												
LEATHER PRICE		1	2	3								
		L	L	L								
		4395	4595	4795								

**26103**  
MEDIO + MEDIO STRAIGHT



COM	COL	G 1	G 2	G 3	G 4	G 5	G 6	G 7	G 8	G 9	G 10	G 11
2095	2380	2095	2245	2380	2500	2630	2760	2895	3155	3415	3670	3945
W 60.25 D 37 H 28 SH 17 (INCHES)						COM (YDS) 6.75 (2.75 BACK, 5 BASE) COL (SQ FT) 135						
SW 60.25 SD 21.25 BH 11 (INCHES)												
LEATHER PRICE		1	2	3								
		L	L	L								
		4795	4995	5295								

**26303R**  
MEDIO + CHICO CORNER, RIGHT



COM	COL	G 1	G 2	G 3	G 4	G 5	G 6	G 7	G 8	G 9	G 10	G 11
2250	2515	2250	2350	2515	2680	2800	2950	3095	3355	3645	3915	4195
W 60.25 D 37 H 28 SH 17 (INCHES)						COM (YDS) 5.75 (3.25 BACK, 5 BASE) COL (SQ FT) 115						
SW 44.5 SD 21.25 BH 11 (INCHES)												
LEATHER PRICE		1	2	3								
		L	L	L								
		4695	4995	5095								

### OPTIONS FOR MODELS ABOVE

Leg Option	USB power options	Fabric/Grade
<b>BP</b> Black Plastic STD \$0 <b>50HW</b> 4 hard casters \$25 <b>50SW</b> 4 soft tread casters \$50 <b>2ML</b> 2" metal legs, adj glide \$100 <b>Metal Option \$0</b> PC4 Silver PC20 Flat Black	<b>Power options</b> -- No Selection VR1/RS-\$175 (black) VR1/LS-\$175 (black) VR2/RS-\$175 (white) VR2/LS-\$175 (white)  <b>Select location</b> Left or right as seated or both left and right	<b>Upholstery Selection (Seat)</b> Select from standards or COM  <b>Upholstery Selection (Remainder)</b> Select from standards or COM  <b>Higher of the 2 Grades</b> This option must be selected to calculate pricing. Ex: G1 seat selection with G2 Remainder selection, select G2 in higher off the 2 grades.  <b>MFD-2 (multifabric) \$100</b> Combine two COM/COV/COL or fabrics in same grade
Ganging Option		
-- No Selection		
LC - Ganging \$85		

### HOW TO ORDER

SPECIFY: Leg Option | Ganging Option | USB Power | Fabric/Grade

### MODEL NUMBER

26303R

Leg Option	Ganging Option	USB Power Option	Fabric/Grade
2ML/PC4 Silver	--no selection	--no selection	Seat: G1 Dillon Black, Remainder G2 Purl Azure, Higher of the 2 Grades = G2

# COLLABORATIVE LOUNGE AND TABLES

CNC MILLED PLYWOOD. NO SUSPENSION, ALL FOAM.

2023 NEW LEATHER LIST PRICES

## VIER

DESIGN: IDI

### 26303L

MEDIO + CHICO CORNER, LEFT



COM	COL	G 1	G 2	G 3	G 4	G 5	G 6	G 7	G 8	G 9	G 10	G 11
2250	2515	2250	2350	2515	2680	2800	2950	3095	3355	3645	3915	4195
W 60.25 D 37 H 28 SH 17 (INCHES)						COM (YDS) 5.75 (3.25 BACK, 5 BASE) COL (SQ FT) 115						
SW 44.5 SD 21.25 BH 11 (INCHES)												
LEATHER PRICE		1	2	3								
		L	L	L								
		4695	4995	5095								

### 26203R

MEDIO + MEDIO CORNER, RIGHT



COM	COL	G 1	G 2	G 3	G 4	G 5	G 6	G 7	G 8	G 9	G 10	G 11
2350	2615	2350	2450	2615	2780	2900	3050	3195	3455	3745	4015	4295
W 60.25 D 37 H 28 SH 17 (INCHES)						COM (YDS) 7 (4 BACK, 5 BASE) COL (SQ FT) 140						
SW 44.5 SD 21.25 BH 11 (INCHES)												
LEATHER PRICE		1	2	3								
		L	L	L								
		4995	5295	5395								

### 26203L

MEDIO + MEDIO CORNER, LEFT

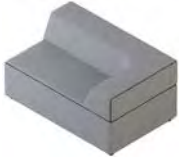

COM	COL	G 1	G 2	G 3	G 4	G 5	G 6	G 7	G 8	G 9	G 10	G 11
2350	2615	2350	2450	2615	2780	2900	3050	3195	3455	3745	4015	4295
W 60.25 D 37 H 28 SH 17 (INCHES)						COM (YDS) 7 (4 BACK, 5 BASE) COL (SQ FT) 140						
SW 44.5 SD 21.25 BH 11 (INCHES)												
LEATHER PRICE		1	2	3								
		L	L	L								
		4995	5295	5395								

#### OPTIONS FOR MODELS ABOVE

Leg Option	USB power options	Fabric/Grade
<b>BP</b> Black Plastic STD \$0 <b>50HW</b> 4 hard casters \$25 <b>50SW</b> 4 soft tread casters \$50 <b>2ML</b> 2" metal legs, adj glide \$100 <b>Metal Option \$0</b> PC4 Silver PC20 Flat Black	<b>Power options</b> -- No Selection VR1/RS-\$175 (black) VR1/LS-\$175 (black) VR2/RS-\$175 (white) VR2/LS-\$175 (white)  <b>Select location</b> Left or right as seated or both left and right	<b>Upholstery Selection (Seat)</b> Select from standards or COM  <b>Upholstery Selection (Remainder)</b> Select from standards or COM  <b>Higher of the 2 Grades</b> This option must be selected to calculate pricing. Ex: G1 seat selection with G2 Remainder selection, select G2 in higher off the 2 grades.  <b>MFD-2 (multifabric) \$100</b> Combine two COM/COV/COL or fabrics in same grade
Ganging Option		
-- No Selection		
LC - Ganging \$85		

#### HOW TO ORDER

SPECIFY: Leg Option | Ganging Option | USB Power | Fabric/Grade

#### MODEL NUMBER

26203L

Leg Option	Ganging Option	USB Power Option	Fabric/Grade
2ML/PC4 Silver	--no selection	--no selection	Seat: G1 Dillon Black, Remainder G2 Purl Azure, Higher of the 2 Grades = G2



# COLLABORATIVE LOUNGE AND TABLES

CNC MILLED PLYWOOD. NO SUSPENSION, ALL FOAM.

2023 NEW LEATHER LIST PRICES

## VIER

DESIGN: IDI

TEXTILE LIST PRICE

### 26004 GRANDE OTTOMAN

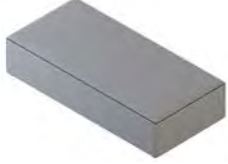

COM	COL	G 1	G 2	G 3	G 4	G 5	G 6	G 7	G 8	G 9	G 10	G 11
1945	2225	1945	2090	2225	2370	2495	2645	2780	3050	3325	3595	3900

W 83.5 D 37 H 17 SH 17 (INCHES) COM (YDS) 6.5 COL (SQ FT) 130

LEATHER PRICE

	1	2	3
L	4095	4295	4495

COM	COL	G 1	G 2	G 3	G 4	G 5	G 6	G 7	G 8	G 9	G 10	G 11
2595	2905	2595	2755	2905	3055	3215	3375	3525	3825	4135	4445	4755

W 83.5 D 37 H 28 SH 17 (INCHES) COM (YDS) 7.5 COL (SQ FT) 150 (2 BACK, 6.5 BASE)

SW 83.5 SD 21.25 BH 11 (INCHES)

LEATHER PRICE

	1	2	3
L	4995	5295	5495

### 26504R GRANDE + CHICO STRAIGHT, RIGHT

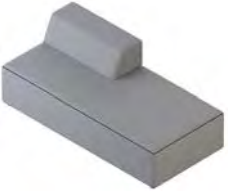

COM	COL	G 1	G 2	G 3	G 4	G 5	G 6	G 7	G 8	G 9	G 10	G 11
2595	2905	2595	2755	2905	3055	3215	3375	3525	3825	4135	4445	4755

W 83.5 D 37 H 28 SH 17 (INCHES) COM (YDS) 7.5 COL (SQ FT) 150 (2 BACK, 6.5 BASE)

SW 83.5 SD 21.25 BH 11 (INCHES)

LEATHER PRICE

	1	2	3
L	4995	5295	5495

### 26504L GRANDE + CHICO STRAIGHT, LEFT

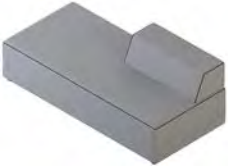

#### OPTIONS FOR MODELS ABOVE

Leg Option	USB power options	Fabric/Grade
<b>BP</b> Black Plastic STD \$0 <b>50HW</b> 4 hard casters \$25 <b>50SW</b> 4 soft tread casters \$50 <b>2ML</b> 2" metal legs, adj glide \$100 <b>Metal Option \$0</b> PC4 Silver PC20 Flat Black  Ganging Option -- No Selection LC - Ganging \$85	<b>Power options</b> -- No Selection VR1/RS-\$175 (black) VR1/LS-\$175 (black) VR2/RS-\$175 (white) VR2/LS-\$175 (white)  <b>Select location</b> Left or right as seated or both left and right	<b>Upholstery Selection (Seat)</b> Select from standards or COM  <b>Upholstery Selection (Remainder)</b> Select from standards or COM  <b>Higher of the 2 Grades</b> This option must be selected to calculate pricing. Ex: G1 seat selection with G2 Remainder selection, select G2 in higher off the 2 grades.  <b>MFD-2 (multifabric) \$100</b> Combine two COM/COV/COL or fabrics in same grade

#### HOW TO ORDER

SPECIFY: Leg Option | Ganging Option | USB Power | Fabric/Grade

#### MODEL NUMBER

26504L

Leg Option	Ganging Option	USB Power Option	Fabric/Grade
2ML/PC4 Silver	--no selection	--no selection	Seat: G1 Dillon Black, Remainder G2 Purl Azure, Higher of the 2 Grades = G2

# COLLABORATIVE LOUNGE AND TABLES

CNC MILLED PLYWOOD. NO SUSPENSION, ALL FOAM.

2023 NEW LEATHER LIST PRICES

## VIER

DESIGN: IDI

### 26604R

GRANDE + MEDIO STRAIGHT, RIGHT



COM	COL	G 1	G 2	G 3	G 4	G 5	G 6	G 7	G 8	G 9	G 10	G 11
2695	2995	2695	2795	2995	3155	3295	3495	3655	3955	4295	4645	4995
W 83.5 D 37 H 28 SH 17 (INCHES)						COM (YDS) 7.75 COL (SQ FT) 155 (2.75 BACK, 6.5 BASE)						
SW 83.5 SD 21.25 BH 11 (INCHES)												
LEATHER PRICE		1	2	3								
		L	L	L								
		5295	5595	5795								

### 26604L

GRANDE + MEDIO STRAIGHT, LEFT

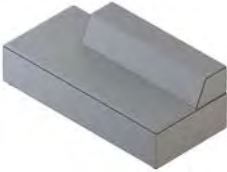

COM	COL	G 1	G 2	G 3	G 4	G 5	G 6	G 7	G 8	G 9	G 10	G 11
2695	2995	2695	2795	2995	3155	3295	3495	3655	3955	4295	4645	4995
W 83.5 D 37 H 28 SH 17 (INCHES)						COM (YDS) 7.75 COL (SQ FT) 155 (2.75 BACK, 6.5 BASE)						
SW 83.5 SD 21.25 BH 11 (INCHES)												
LEATHER PRICE		1	2	3								
		L	L	L								
		5295	5595	5795								

#### OPTIONS FOR MODELS ABOVE

Leg Option	USB power options	Fabric/Grade
<b>BP</b> Black Plastic STD \$0 <b>50HW</b> 4 hard casters \$25 <b>50SW</b> 4 soft tread casters \$50 <b>2ML</b> 2" metal legs, adj glide \$100 <b>Metal Option \$0</b> PC4 Silver PC20 Flat Black	<b>Power options</b> -- No Selection VR1/RS-\$175 (black) VR1/LS-\$175 (black) VR2/RS-\$175 (white) VR2/LS-\$175 (white)  <b>Select location</b> Left or right as seated or both left and right	<b>Upholstery Selection (Seat)</b> Select from standards or COM  <b>Upholstery Selection (Remainder)</b> Select from standards or COM  <b>Higher of the 2 Grades</b> This option must be selected to calculate pricing. Ex: G1 seat selection with G2 Remainder selection, select G2 in higher off the 2 grades.  <b>MFD-2 (multifabric) \$100</b> Combine two COM/COV/COL or fabrics in same grade
Ganging Option		
-- No Selection		
LC - Ganging \$85		

#### HOW TO ORDER

SPECIFY: Leg Option | Ganging Option | USB Power | Fabric/Grade

#### MODEL NUMBER

26604L

Leg Option	Ganging Option	USB Power Option	Fabric/Grade
2ML/PC4 Silver	--no selection	--no selection	Seat: G1 Dillon Black, Remainder G2 Purl Azure, Higher of the 2 Grades = G2

# COLLABORATIVE LOUNGE AND TABLES

CNC MILLED PLYWOOD. NO SUSPENSION, ALL FOAM.

2023 NEW LEATHER LIST PRICES

## VIER

DESIGN: IDI

TEXTILE LIST PRICE

**26104**  
GRANDE + GRANDE STRAIGHT

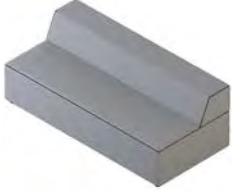

COM	COL	G 1	G 2	G 3	G 4	G 5	G 6	G 7	G 8	G 9	G 10	G 11
2695	3095	2695	2895	3095	3295	3495	3695	3895	4195	4555	4955	5295
W 83.5 D 37 H 28 SH 17 (INCHES)						COM (YDS) 7.75 COL (SQ FT) 170 (3.25 BACK, 6.5 BASE)						
SW 83.5 SD 21.25 BH 11 (INCHES)												
LEATHER PRICE		1	2	3								
		L	L	L								
		5695	5995	6195								

**26304R**  
GRANDE + CHICO CORNER, RIGHT

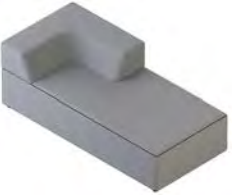

COM	COL	G 1	G 2	G 3	G 4	G 5	G 6	G 7	G 8	G 9	G 10	G 11
2795	3155	2795	2995	3155	3315	3495	3615	3795	4095	4395	4695	4995
W 83.5 D 37 H 28 SH 17 (INCHES)						COM (YDS) 7.25 COL (SQ FT) 140 (3.25 BACK, 6.5 BASE)						
SW 67.75 SD 21.25 BH 11 (INCHES)												
LEATHER PRICE		1	2	3								
		L	L	L								
		5295	5595	5795								

**26304L**  
GRANDE + CHICO CORNER, LEFT



COM	COL	G 1	G 2	G 3	G 4	G 5	G 6	G 7	G 8	G 9	G 10	G 11
2795	3155	2795	2995	3155	3315	3495	3615	3795	4095	4395	4695	4995
W 83.5 D 37 H 28 SH 17 (INCHES)						COM (YDS) 7.25 COL (SQ FT) 140 (3.25 BACK, 6.5 BASE)						
SW 67.75 SD 21.25 BH 11 (INCHES)												
LEATHER PRICE		1	2	3								
		L	L	L								
		5295	5595	5795								

### OPTIONS FOR MODELS ABOVE

Leg Option	USB power options	Fabric/Grade
<b>BP</b> Black Plastic STD \$0 <b>50HW</b> 4 hard casters \$25 <b>50SW</b> 4 soft tread casters \$50 <b>2ML</b> 2" metal legs, adj glide \$100 <b>Metal Option \$0</b> PC4 Silver PC20 Flat Black	<b>Power options</b> -- No Selection VR1/RS-\$175 (black) VR1/LS-\$175 (black) VR2/RS-\$175 (white) VR2/LS-\$175 (white)  <b>Select location</b> Left or right as seated or both left and right	<b>Upholstery Selection (Seat)</b> Select from standards or COM  <b>Upholstery Selection (Remainder)</b> Select from standards or COM  <b>Higher of the 2 Grades</b> This option must be selected to calculate pricing. Ex: G1 seat selection with G2 Remainder selection, select G2 in higher off the 2 grades.  <b>MFD-2 (multifabric) \$100</b> Combine two COM/COV/COL or fabrics in same grade
Ganging Option  -- No Selection LC - Ganging \$85		

### HOW TO ORDER

SPECIFY: Leg Option | Ganging Option | USB Power | Fabric/Grade

### MODEL NUMBER

26104

Leg Option	Ganging Option	USB Power Option	Fabric/Grade
2ML/PC4 Silver	--no selection	--no selection	Seat: G1 Dillon Black, Remainder G2 Purl Azure, Higher of the 2 Grades = G2

# COLLABORATIVE LOUNGE AND TABLES

CNC MILLED PLYWOOD. NO SUSPENSION, ALL FOAM.

2023 NEW LEATHER LIST PRICES

## VIER

DESIGN: IDI

### 26404R

GRANDE + MEDIO CORNER, RIGHT

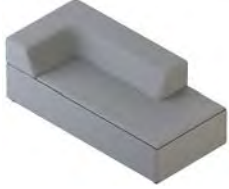

COM	COL	G 1	G 2	G 3	G 4	G 5	G 6	G 7	G 8	G 9	G 10	G 11
2895	3255	2895	3095	3255	3425	3595	3755	3955	4275	4595	4995	5295
W 83.5 D 37 H 28 SH 17 (INCHES)						COM (YDS) 8 COL (SQ FT) 160 (4 BACK, 6.5 BASE)						
SW 67.75 SD 21.25 BH 11 (INCHES)												
LEATHER PRICE		1	2	3								
		L	L	L								
		5495	5795	5995								

### 26404L

GRANDE + MEDIO CORNER, LEFT

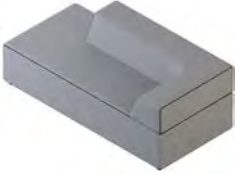

COM	COL	G 1	G 2	G 3	G 4	G 5	G 6	G 7	G 8	G 9	G 10	G 11
2895	3255	2895	3095	3255	3425	3595	3755	3955	4275	4595	4995	5295
W 83.5 D 37 H 28 SH 17 (INCHES)						COM (YDS) 8 COL (SQ FT) 160 (4 BACK, 6.5 BASE)						
SW 67.75 SD 21.25 BH 11 (INCHES)												
LEATHER PRICE		1	2	3								
		L	L	L								
		5495	5795	5995								

#### OPTIONS FOR MODELS ABOVE

Leg Option	USB power options	Fabric/Grade
<b>BP</b> Black Plastic STD \$0 <b>50HW</b> 4 hard casters \$25 <b>50SW</b> 4 soft tread casters \$50 <b>2ML</b> 2" metal legs, adj glide \$100 <b>Metal Option \$0</b> PC4 Silver PC20 Flat Black	<b>Power options</b> -- No Selection VR1/RS-\$175 (black) VR1/LS-\$175 (black) VR2/RS-\$175 (white) VR2/LS-\$175 (white)  <b>Select location</b> Left or right as seated or both left and right	<b>Upholstery Selection (Seat)</b> Select from standards or COM  <b>Upholstery Selection (Remainder)</b> Select from standards or COM  <b>Higher of the 2 Grades</b> This option must be selected to calculate pricing. Ex: G1 seat selection with G2 Remainder selection, select G2 in higher off the 2 grades.  <b>MFD-2 (multifabric) \$100</b> Combine two COM/COV/COL or fabrics in same grade
Ganging Option		
-- No Selection		
LC - Ganging \$85		

#### HOW TO ORDER

SPECIFY: Leg Option | Ganging Option | USB Power | Fabric/Grade

#### MODEL NUMBER

26203L

Leg Option	Ganging Option	USB Power Option	Fabric/Grade
2ML/PC4 Silver	--no selection	--no selection	Seat: G1 Dillon Black, Remainder G2 Purl Azure, Higher of the 2 Grades = G2

# COLLABORATIVE LOUNGE AND TABLES

CNC MILLED PLYWOOD. NO SUSPENSION, ALL FOAM.

2023 NEW LEATHER LIST PRICES

## VIER

DESIGN: IDI

TEXTILE LIST PRICE

### 26204R

GRANDE + GRANDE CORNER, RIGHT



COM	COL	G 1	G 2	G 3	G 4	G 5	G 6	G 7	G 8	G 9	G 10	G 11
2995	3355	2995	3195	3355	3525	3695	3855	4055	4375	4695	5095	5395
W 83.5 D 37 H 28 SH 17 (INCHES)						COM (YDS) 8.75 COL (SQ FT) 175 (5.75 BACK, 6.5 BASE)						
SW 67.75 SD 21.25 BH 11 (INCHES)												
LEATHER PRICE		1	2	3								
		L	L	L								
		5795	6095	6395								

### 26204L

GRANDE + GRANDE CORNER, LEFT

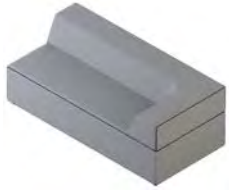

COM	COL	G 1	G 2	G 3	G 4	G 5	G 6	G 7	G 8	G 9	G 10	G 11
2995	3355	2995	3195	3355	3525	3695	3855	4055	4375	4695	5095	5395
W 83.5 D 37 H 28 SH 17 (INCHES)						COM (YDS) 8.75 COL (SQ FT) 175 (5.75 BACK, 6.5 BASE)						
SW 67.75 SD 21.25 BH 11 (INCHES)												
LEATHER PRICE		1	2	3								
		L	L	L								
		5795	6095	6395								

### VB

BOLSTER



COM	COL	G 1	G 2	G 3	G 4	G 5	G 6	G 7	G 8	G 9	G 10	G 11
540	590	540	565	590	615	640	665	690	740	790	840	890
W 5.5 D 18.25 H 5.5 (INCHES)						COM (YDS) 1.25 COL (SQ FT) 25						
LEATHER PRICE		1	2	3								
		L	L	L								
		960	1000	1020								

#### OPTIONS FOR MODELS ABOVE

Leg Option	USB power options	Fabric/Grade
<b>BP</b> Black Plastic STD \$0 <b>50HW</b> 4 hard casters \$25 <b>50SW</b> 4 soft tread casters \$50 <b>2ML</b> 2" metal legs, adj glide \$100 <b>Metal Option \$0</b> PC4 Silver PC20 Flat Black	<b>Power options</b> -- No Selection VR1/RS-\$175 (black) VR1/LS-\$175 (black) VR2/RS-\$175 (white) VR2/LS-\$175 (white)  <b>Select location</b> Left or right as seated or both left and right	<b>Upholstery Selection (Seat)</b> Select from standards or COM  <b>Upholstery Selection (Remainder)</b> Select from standards or COM  <b>Higher of the 2 Grades</b> This option must be selected to calculate pricing. Ex: G1 seat selection with G2 Remainder selection, select G2 in higher off the 2 grades.  <b>MFD-2 (multifabric) \$100</b> Combine two COM/COV/COL or fabrics in same grade
Ganging Option		
-- No Selection		
LC - Ganging \$85		

#### HOW TO ORDER

SPECIFY: Leg Option | Ganging Option | USB Power | Fabric/Grade

#### MODEL NUMBER

26204L

Leg Option	Ganging Option	USB Power Option	Fabric/Grade
2ML/PC4 Silver	LC	--no selection	Seat: G1 Dillon Black, Remainder G2 Purl Azure, Higher of the 2 Grades = G2