BENCHES

CLICK FOR : CONSTRUCTION DETAILS, SURFACES, TEXTILES, GRADED-IN TEXTILE DATA BASE, WARRANTY, FREIGHT

SEATING IS STANDARD WITH BLACK HIDDEN LEGS. METAL LEGS IN A CHOICE OF THREE STANDARD POWDER-COAT FINISHES AND PREMIUM POWDER-COAT FINISHES ARE AVAILABLE FOR UPCHARGE, OPTIONAL POWER CENTER, CASTERS AND GANGING HARDWARE. WEIGHT CAPACITY IS 350 LBS. PER SEAT.

H@KR

DESIGN: IDI

TEXTILE LIST PRICE

	COM	COL	G 1	G 2	G 3	G 4	G 5	G 6	G 7	G 8	G 9	G 10	G 11
37093 30 degree bench	935	985	935	985	1035	1090	1145	1195	1250	1355	1465	1570	1680
	W 47.5 D 22 SH 16.25 (INCHES)							COM (YDS) 2.75		COL (SQ FT) 55			
New Item													
37094 48" straight bench	1125	1190	1125	1190	1260	1320	1380	1445	1510	1635	1760	1890	2010
	W 48 D 22 SH 16.25 (INCHES)							COM (YDS) 3.5		COL (SQ FT) 70			
New Item													
37095 60" straight bench	1450	1530	1450	1530	1615	1700	1790	1880	1970	2145	2320	2500	2670
	W 60 D 22 SH 16.25 (INCHES)							COM (YDS) 4		COL (SQ FT) 80			
New Item													
37096 72" straight bench	1700	1805	1700	1805	1920	2030	2140	2250	2360	2585	2810	3030	3260
	W 72 D 22 SH 16.25 (INCHES)							COM (YDS) 4.75		COL (SQ FT) 95			
New Item													

OPTIONS FOR MODELS ABOVE

Leg/Caster Option

-- Black Plastic STD
2ML metal legs, adjustable glide **$175**
PC4 Silver **$0 IN STOCK**
PC5 Chrome **$0**
PC6 Raven Gloss **$0**

Premium
PC2 Charcoal Gloss **$100**
PC20 Flat Black **$100**

Caster Option

-- No Selection
50HW $25
50mm black, hard, back 2 with lock
50SW $50
50mm black, soft, back 2 with lock

Mini-Tap Power Option

-- No Selection
MT/WHT/-R $400
White Unit, Right Side
MT/WHT/-L $400
White Unit, Left Side
MT/WHT/-C $400
White Unit, Center (NA 37093)

MT/BLK/-R $400
Black Unit, Right Side
MT/BLK/-L $400
Black Unit, Left Side
MT/BLK/-C $400
Black Unit, Center (NA 37093)

Ganging Option

-- No Selection
LC - Ganging $85

Fabric/Grade

Upholstery Selection
Select from standards, graded in, COM/COL

*Upholstery vendor, pattern name, grade and color must be present on order to process.

Tablet Option

-- No Selection
(tablet pole, swivel 360 tablet options)
OPWR-HK $500
Maple Veneer Oval Tablet, Right Handed
OPWL-HK $500
Maple Veneer Oval Tablet, Left Handed
OPLR-HK $500
Laminate Oval Tablet, Right Handed
OPLL-HK $500
Laminate Oval Tablet, Left Handed

Select metal color for pole, corresponding wood finish or SCL/STD laminate options

Shelf Bracket Color

PC4 Silver **$0 IN STOCK**
PC5 Chrome **$0**
PC6 Raven Gloss **$0**
Premium
PC2 Charcoal Gloss **$100**
PC20 Flat Black **$100**

MODEL NUMBER

37096

Leg/Caster Option	Caster Option	Mini-Tap Power Option	Ganging Option	Fabric/Grade	Tablet Option
2ML/PC4 Silver	-- No Selection	MT/WHT/-C	-- No Selection	G2 eko Taye, clr: Ivory-T	-- No Selection

BANQUETTES

CLICK FOR : CONSTRUCTION DETAILS, SURFACES, TEXTILES, GRADED-IN TEXTILE DATA BASE, WARRANTY, FREIGHT

SEATING IS STANDARD WITH BLACK HIDDEN LEGS. METAL LEGS IN A CHOICE OF THREE STANDARD POWDER-COAT FINISHES AND PREMIUM POWDER-COAT FINISHES ARE AVAILABLE FOR UPCHARGE, OPTIONAL POWER CENTER, CASTERS AND GANGING HARDWAARE. WEIGHT CAPACITY IS 450 LBS. PER SEAT.

H@KR

DESIGN: IDI

TEXTILE LIST PRICE

	COM	COL	G 1	G 2	G 3	G 4	G 5	G 6	G 7	G 8	G 9	G 10	G 11
37066 48" BANQUETTE	1835	1930	1835	1930	2025	2125	2220	2315	2410	2600	2780	2980	3170
New Options	W 48 D 29.5 H 31 SH 16.25 (INCHES) COM (YDS) 5 (SEAT 2.25, BACK 3.5) COL (SQ FT) 100												
	COORDINATING TABLE: 37057 (W 48" D 24") or 37058 (W 48" D 30") See next page												
37067 60" BANQUETTE	2195	2310	2195	2310	2440	2550	2680	2800	2930	3170	3400	3650	3890
New Options	W 60 D 29.5 H 31 SH 16.25 (INCHES) COM (YDS) 6 (SEAT 2.5, BACK 3.5) COL (SQ FT) 120												
	COORDINATING TABLE: 37059 (W 60" D 24") or 37060 (W 60" D 30") See next page												
37068 72" BANQUETTE	2440	2590	2400	2590	2730	2870	3015	3160	3300	3590	3890	4170	4450
New Options	W 72 D 29.5 H 31 SH 16.25 (INCHES) COM (YDS) 7.25 (SEAT 2.75, BACK 4.75) COL (SQ FT) 145												
	COORDINATING TABLE: 37061 (W 72" D 30") See next page												

OPTIONS FOR MODELS ABOVE

Leg/Caster Option

-- Black Plastic STD
2ML metal legs, adjustable glide **$175**
PC4 Silver **$0 IN STOCK**
PC5 Chrome **$0**
PC6 Raven Gloss **$0**

Premium
PC2 Charcoal Gloss **$100**
PC20 Flat Black **$100**

Caster Option

-- No Selection
50HW $25
50mm black, hard, back 2 with lock
50SW $50
50mm black, soft, back 2 with lock

Mini-Tap Power Option

-- No Selection
MT/WHT/-R $400
White Unit, Right Side
MT/WHT/-L $400
White Unit, Left Side
MT/WHT/-C$400
White-Unit Center

MT/BLK/-R $400
Black Unit, Right Side
MT/BLK/-L $400
Black Unit, Left Side
MT/BLK/-C $400
Black-Unit Center

Ganging Option

-- No Selection
LC - Ganging $85

Fabric/Grade

Upholstery Selection (Seat)
Select from standards or COM/COL

Upholstery Selection (Remainder)
Select from standards or COM/COL

Higher of the 2 Grades
This option must be selected to calculate pricing.
Ex: G1 seat selection with G2 Remainder selection, select G2 in higher off the 2 grades.

MFD-2 (multifabric) $100
Combine two COM/COV/COL or fabrics in same grade

Tablet Option

-- No Selection
(tablet pole, swivel 360 tablet options)
OPWR-HK $500
Maple Veneer Oval Tablet, Right Handed
OPWL-HK $500
Maple Veneer Oval Tablet, Left Handed
OPLR-HK $500
Laminate Oval Tablet, Right Handed
OPLL-HK $500
Laminate Oval Tablet, Left Handed

Select metal color for pole, corresponding wood finish or SCL/STD laminate options

MODEL NUMBER

37066

Leg/Caster Option	Caster Option	Mini-Tap Power Option	Ganging Option	Fabric/Grade	Tablet Option
2ML/PC4 Silver	-- No Selection	MT/WHT/-R	LC - Ganging	G2 eko Taye, clr: Ivory-T	-- No Selection

BANQUETTES

CLICK FOR : CONSTRUCTION DETAILS, SURFACES, TEXTILES, GRADED-IN TEXTILE DATA BASE, WARRANTY, FREIGHT

H@KR

DESIGN: IDI

SEATING IS STANDARD WITH BLACK HIDDEN LEGS. METAL LEGS IN A CHOICE OF THREE STANDARD POWDER-COAT FINISHES AND PREMIUM POWDER-COAT FINISHES ARE AVAILABLE FOR UPCHARGE, OPTIONAL POWER CENTER, CASTERS AND GANGING HARDWAARE. WEIGHT CAPACITY IS 450 LBS. PER SEAT.

37166

48" BANQUETTE W/PRIVACY (UPH)

New Options

2710	2880	2710	2880	3040	3200	3370	3530	3690	4020	4350	4670	5000

W 48 D 29.5 H 48.5 SH 16.25 (INCHES) COM (YDS) 8.25 (SEAT 2.25, BACK 3.5, PRIVACY 3.25) COL (SQ FT) 165

COORDINATING TABLE: 37057 (W 48" D 24") or 37058 (W 48" D 30") See next page

37167

60" BANQUETTE W/PRIVACY (UPH)

New Options

2980	3170	2980	3170	3360	3560	3760	3960	4160	4555	4940	5325	5730

W 60 D 29.5 H 48.5 SH 16.25 (INCHES) COM (YDS) 9.5 (SEAT 2.5, BACK 3.5, PRIVACY 3.5) COL (SQ FT) 190

COORDINATING TABLE: 37059 (W 60" D 24") or 37060 (W 60" D 30") See next page

37168

72" BANQUETTE W/PRIVACY (UPH)

New Options

3325	3550	3325	3550	3785	4020	4250	4490	4720	5180	5650	6110	6580

W 72 D 29.5 H 48.5 SH 16.25 (INCHES) COM (YDS) 11.5 (SEAT 2.75, BACK 4.75, PRIVACY 4.25) COL (SQ FT) 230

COORDINATING TABLE: 37061 (W 72" D 30") See next page

OPTIONS FOR MODELS ABOVE

Leg/Caster Option

-- Black Plastic STD
2ML metal legs, adjustable glide **$175**
PC4 Silver **$0 IN STOCK**
PC5 Chrome **$0**
PC6 Raven Gloss **$0**

Premium
PC2 Charcoal Gloss **$100**
PC20 Flat Black **$100**

Caster Option

-- No Selection
50HW $25
50mm black, hard, back 2 with lock
50SW $50
50mm black, soft, back 2 with lock

Mini-Tap Power Option

-- No Selection
MT/WHT/-R $400
White Unit, Right Side
MT/WHT/-L $400
White Unit, Left Side
MT/WHT/-C$400
White-Unit Center

MT/BLK/-R $400
Black Unit, Right Side
MT/BLK/-L $400
Black Unit, Left Side
MT/BLK/-C $400
Black-Unit Center

Ganging Option

-- No Selection
LC - Ganging $85

Fabric/Grade

Upholstery Selection (Seat)
Select from standards or COM/COL

Upholstery Selection (Remainder)
Select from standards or COM/COL

Upholstery Selection (Privacy)
Select from standards or COM/COL

Higher of the 3 Grades
This option must be selected to calculate pricing.
Select Higher of the 3 grades

MFD-2 (multifabric) $100
Combine two COM/COV/COL or fabrics in same grade

MFD-3 (multifabric) $125 Combine three COM/COV/COL or fabrics in the same grade

Tablet Option

-- No Selection
(tablet pole, swivel 360 tablet options)
OPWR-HK $500
Maple Veneer Oval Tablet, Right Handed
OPWL-HK $500
Maple Veneer Oval Tablet, Left Handed
OPLR-HK $500
Laminate Oval Tablet, Right Handed
OPLL-HK $500
Laminate Oval Tablet, Left Handed

Select metal color for pole, corresponding wood finish or SCL/STD laminate options

MODEL NUMBER

37060

Leg/Caster Option	Caster Option	Mini-Tap Power Option	Ganging Option	Fabric/Grade	Tablet Option
2ML/PC4 Silver	-- No Selection	MT/WHT/-R	LC - Ganging	G2 eko Taye, clr: Ivory-T	-- No Selection

CURVED BOOTHS

CLICK FOR : CONSTRUCTION DETAILS, SURFACES, TEXTILES, GRADED-IN TEXTILE DATA BASE, WARRANTY, FREIGHT

SEATING IS STANDARD WITH BLACK HIDDEN LEGS. METAL LEGS IN A CHOICE OF THREE STANDARD POWDER-COAT FINISHES AND PREMIUM POWDER-COAT FINISHES ARE AVAILABLE FOR UPCHARGE, OPTIONAL POWER CENTER, CASTERS AND GANGING HARDWARE. WEIGHT CAPACITY IS 350 LBS. PER SEAT.

H@KR

DESIGN: IDI

	COM	COL	G 1	G 2	G 3	G 4	G 5	G 6	G 7	G 8	G 9	G 10	G 11
New Item **37060** 60 degree curved bench	2195	2325	2195	2325	2450	2580	2700	2830	2960	3220	3480	3725	4000
	W 55 D 34 H 31 SH 16.25 (INCHES)							COM (YDS) 5.5 COL (SQ FT) 120					
New Item **37090** 90 degree curved bench	2170	2300	2170	2300	2430	2565	2700	2830	2960	3210	3480	3750	4010
	W 52 D 33 H 31 SH 16.25 (INCHES)							COM (YDS) 5.75 COL (SQ FT) 125					

OPTIONS FOR MODELS ABOVE

Leg/Caster Option

-- Black Plastic STD
2ML metal legs, adjustable glide **$175**
PC4 Silver **$0 IN STOCK**
PC5 Chrome **$0**
PC6 Raven Gloss **$0**

Premium
PC2 Charcoal Gloss **$100**
PC20 Flat Black **$100**

Caster Option

-- No Selection
50HW $25
50mm black, hard, back 2 with lock
50SW $50
50mm black, soft, back 2 with lock

Mini-Tap Power Option

-- No Selection
MT/WHT/-R $400
White Unit, Right Side
MT/WHT/-L $400
White Unit, Left Side

MT/BLK/-R $400
Black Unit, Right Side
MT/BLK/-L $400
Black Unit, Left Side

Ganging Option

-- No Selection
LC - Ganging $85

Fabric/Grade

Upholstery Selection (Seat)
Select from standards or COM/COL

Upholstery Selection (Remainder)
Select from standards or COM/COL

Higher of the 2 Grades
This option must be selected to calculate pricing.
Ex: G1 seat selection with G2 Remainder selection, select G2 in higher off the 2 grades.

MFD-2 (multifabric) $100
Combine two COM/COV/COL or fabrics in same grade

Tablet Option

-- No Selection
(tablet pole, swivel 360 tablet options)
OPWR-HK $500
Maple Veneer Oval Tablet, Right Handed
OPWL-HK $500
Maple Veneer Oval Tablet, Left Handed
OPLR-HK $500
Laminate Oval Tablet, Right Handed
OPLL-HK $500
Laminate Oval Tablet, Left Handed

Select metal color for pole, corresponding wood finish or SCL/STD laminate options

MODEL NUMBER

37060

Leg/Caster Option	Caster Option	Mini-Tap Power Option	Ganging Option	Fabric/Grade	Tablet Option
2ML/PC4 Silver	-- No Selection	MT/WHT/-R	LC - Ganging	G2 eko Taye, clr: Ivory-T	-- No Selection

SEATING WITH LOW LEDGE

CLICK FOR : CONSTRUCTION DETAILS, SURFACES, TEXTILES, GRADED-IN TEXTILE DATA BASE, WARRANTY, FREIGHT

SEATING IS STANDARD WITH BLACK HIDDEN LEGS. METAL LEGS IN A CHOICE OF THREE STANDARD POWDER-COAT FINISHES AND PREMIUM POWDER-COAT FINISHES ARE AVAILABLE FOR UPCHARGE, OPTIONAL POWER CENTER, CASTERS AND GANGING HARDWARE. WEIGHT CAPACITY IS 350 LBS. PER SEAT.

H@KR

DESIGN: IDI

	COM	COL	G 1	G 2	G 3	G 4	G 5	G 6	G 7	G 8	G 9	G 10	G 11
New Item **37002HL** armless chair, ledge	1590	1645	1590	1645	1700	1750	1805	1855	1910	2020	2125	2230	2355
	W 26.5 D 29.5 H 31 SH 16.25 Ledge Height 12 (INCHES)							COM 3.25 (YDS)		COL 70 (SQ FT)			
New Item **37066HL** 48" booth, ledge	2535	2630	2535	2630	2725	2825	2920	3015	3110	3300	3480	3680	3870
	W 48 D 29.5 H 31 SH 16.25 Ledge Height 12 (INCHES)							COM 5 (YDS)		COL 100 (SQ FT)			
New Item **37004HL** 53" booth, ledge	3435	3615	3435	3615	3790	3965	4135	4310	4495	4845	5185	5535	5880
	W 53 D 29.5 H 31 SH 16.25 Ledge Height 12 (INCHES)							COM 5.5 (YDS)		COL 110 (SQ FT)			
New Item **37067HL** 60" booth, ledge	2970	3085	2970	3085	3215	3325	3455	3575	3705	3945	4175	4425	4665
	W 60 D 29.5 H 31 SH 16.25 Ledge Height 12 (INCHES)							COM 6 (YDS)		COL 120 (SQ FT)			
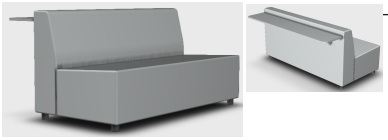													

OPTIONS FOR MODELS ABOVE

Leg/Caster Option

-- Black Plastic STD
2ML metal legs, adjustable glide **$175**
PC4 Silver **$0 IN STOCK**
PC5 Chrome **$0**
PC6 Raven Gloss **$0**

Premium
PC2 Charcoal Gloss **$100**
PC20 Flat Black **$100**

Caster Option

-- No Selection
50HW $25
50mm black, hard, back 2 with lock
50SW $50
50mm black, soft, back 2 with lock

Mini-Tap Power Option

-- No Selection
MT/WHT/-R $400
White Unit, Right Side
MT/WHT/-L $400
White Unit, Left Side
MT/WHT/-C $400
White Unit, Center

MT/BLK/-R $400
Black Unit, Right Side
MT/BLK/-L $400
Black Unit, Left Side
MT/BLK/-C $400
Black Unit, Center

Ganging Option

-- No Selection
LC - Ganging $85

Fabric/Grade

Upholstery Selection (Seat)
Select from standards or COM/COL

Upholstery Selection (Remainder)
Select from standards or COM/COL

Higher of the 2 Grades
This option must be selected to calculate pricing.
Ex: G1 seat selection with G2 Remainder selection, select G2 in higher off the 2 grades.

MFD-2 (multifabric) $100
Combine two COM/COV/COL or fabrics in same grade

Tablet Option

-- No Selection
(tablet pole, swivel 360 tablet options)
OPWR-HK $500
Maple Veneer Oval Tablet, Right Handed
OPWL-HK $500
Maple Veneer Oval Tablet, Left Handed
OPLR-HK $500
Laminate Oval Tablet, Right Handed
OPLL-HK $500
Laminate Oval Tablet, Left Handed

Select metal color for pole, corresponding wood finish or SCL/STD laminate options

Shelf Bracket Color

PC4 Silver **$0 IN STOCK**
PC5 Chrome **$0**
PC6 Raven Gloss **$0**
Premium
PC2 Charcoal Gloss **$100**
PC20 Flat Black **$100**

Shelf Laminate Option

SCL/STD $0

D354	Designer White
DG	Dove Grey
D91	Slate Grey
1595	Black
7909	Fusion Maple
7929	Huntington Maple
7925	Monticello Maple
7987	Palisade Oak
7110	Montana Walnut
7954	Natural Rift
WC115	Aimto Savatre
WM0047T	Iconic Maple
WP120	Leave Lakatre
WY160	Absolute Acajou
WC105	Trytoo Savatre

MODEL NUMBER

37067HL

Leg/Caster Option	Caster Option	Mini-Tap Power Option	Ganging Option	Fabric/Grade	Tablet Option	Bracket Color	Laminate Selection
2ML/PC4 Silver	-- No Selection	MT/WHT/-C	LC - Ganging	G2 eko Taye, clr: Ivory-T	-- No Selection	PC4 Silver	D354 Designer White

SEATING WITH LOW LEDGE

CLICK FOR : CONSTRUCTION DETAILS, SURFACES, TEXTILES, GRADED-IN TEXTILE DATA BASE, WARRANTY, FREIGHT

SEATING IS STANDARD WITH BLACK HIDDEN LEGS. METAL LEGS IN A CHOICE OF THREE STANDARD POWDER-COAT FINISHES AND PREMIUM POWDER-COAT FINISHES ARE AVAILABLE FOR UPCHARGE, OPTIONAL POWER CENTER, CASTERS AND GANGING HARDWARE. WEIGHT CAPACITY IS 350 LBS. PER SEAT.

H@KR

DESIGN: IDI

	COM	COL	G 1	G 2	G 3	G 4	G 5	G 6	G 7	G 8	G 9	G 10	G 11
New Item **37068HL**	3365	3515	3365	3515	3655	3795	3940	4085	4225	4515	4815	5095	5375
W 72 D 29.5 H31 SH 16.25 Ledge Height 12 (INCHES)								COM 7.25 (YDS)		COL 145 (SQ FT)			

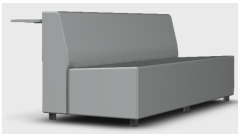
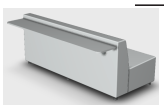

New Item **37060HL** 60 degree	3120	3250	3120	3250	3375	3505	3625	3755	3855	4145	4405	4650	4925
W 55 D 29.5 H31 SH 16.25 Ledge Height 12 (INCHES)								COM 5.5 (YDS)		COL (SQ FT)			

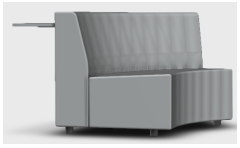
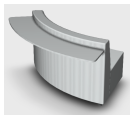

New Item **37090HL** 90 degree	3095	3225	3095	3225	3355	3490	3625	3755	3885	4135	4405	4675	4935
W 52 D 29.5 H31 SH 16.25 Ledge Height 12 (INCHES)								COM 5.75 (YDS)		COL (SQ FT)			

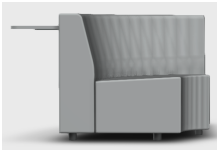
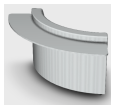

OPTIONS FOR MODELS ABOVE

Leg/Caster Option

-- Black Plastic STD
2ML metal legs, adjustable glide **$175**
PC4 Silver **$0 IN STOCK**
PC5 Chrome **$0**
PC6 Raven Gloss **$0**

Premium
PC2 Charcoal Gloss **$100**
PC20 Flat Black **$100**

Caster Option

-- No Selection
50HW $25
50mm black, hard, back 2 with lock
50SW $50
50mm black, soft, back 2 with lock

Mini-Tap Power Option

-- No Selection
MT/WHT/-R $400
White Unit, Right Side
MT/WHT/-L $400
White Unit, Left Side
MT/WHT/-C $400
White Unit, Center,
*NA 37060HL/37090HL

MT/BLK/-R $400
Black Unit, Right Side
MT/BLK/-L $400
Black Unit, Left Side
MT/BLK/-C $400
Black Unit, Center,
*NA 37060HL/37090HL

Ganging Option

-- No Selection
LC - Ganging $85

Fabric/Grade

Upholstery Selection (Seat)
Select from standards or COM/COL

Upholstery Selection (Remainder)
Select from standards or COM/COL

Higher of the 2 Grades
This option must be selected to calculate pricing.
Ex: G1 seat selection with G2 Remainder selection, select G2 in higher off the 2 grades.

MFD-2 (multifabric) $100
Combine two COM/COV/COL or fabrics in same grade

Tablet Option

-- No Selection
(tablet pole, swivel 360 tablet options)
OPWR-HK $500
Maple Veneer Oval Tablet, Right Handed
OPWL-HK $500
Maple Veneer Oval Tablet, Left Handed
OPLR-HK $500
Laminate Oval Tablet, Right Handed
OPLL-HK $500
Laminate Oval Tablet, Left Handed

Select metal color for pole, corresponding wood finish or SCL/STD laminate options

Shelf Bracket Color

PC4 Silver **$0 IN STOCK**
PC5 Chrome **$0**
PC6 Raven Gloss **$0**
Premium
PC2 Charcoal Gloss **$100**
PC20 Flat Black **$100**

Shelf Laminate Option

SCL/STD $0

D354	Designer White
DG	Dove Grey
D91	Slate Grey
1595	Black
7909	Fusion Maple
7929	Huntington Maple
7925	Monticello Maple
7987	Palisade Oak
7110	Montana Walnut
7954	Natural Rift
WC115	Aimto Savatre
WM0047T	Iconic Maple
WP120	Leave Lakatre
WY160	Absolute Acajou
WC105	Trytoo Savatre

MODEL NUMBER

37068HL

Leg/Caster Option	Caster Option	Mini-Tap Power Option	Ganging Option	Fabric/Grade	Tablet Option	Bracket Color	Laminate Selection
2ML/PC4 Silver	-- No Selection	MT/WHT/-C	LC - Ganging	G2 eko Taye, clr: Ivory-T	-- No Selection	PC4 Silver	D354 Designer White